



2023

Q1 2023 PRODUCT CATALOG



Our mission at MG Oil & Research Custom Cannabinoids is simple: ***Deliver the highest quality industrial hemp-derived phytocannabinoids as quickly as possible to our customers.*** In order to accomplish this, we have partnered with the BEST of the BEST in each vertical within our industry to supplement our wide range of core competencies and provide a true turnkey product development and manufacturing solution for our customers.

We have leveraged our unique hemp genetics in order to provide our farmers with plants that are high in CBD, CBG, CBN, CBC, and other rare and unique naturally occurring synergistic cannabis compounds. We provide our farmers with the clones from these unique and proprietary genetics in order for them to be assured the highest success rate possible. Before and after each harvest, our farmers test the plant material to ensure the absence of pesticides, heavy metals, molds, or mildews.

After testing is completed, our farmers then process and ship the phytocannabinoid-rich plant material to one of our extraction facilities where we turn the biomass into full spectrum oil or isolate. Once converted into oil or isolate, each batch is then assigned a unique barcode and certified at one of our testing labs before being shipped directly to our B2B customers or to our GMP manufacturers to be made into premium phytocannabinoid-rich finished products.

TABLE OF CONTENTS

ABOUT MG OIL & RESEARCH CBD

| | |
|---|------------------------------------|
| 3 | OUR UNIQUE COMPETITIVE ADVANTAGES |
| 4 | OUR FARMING & GENETICS PARTNERS |
| 6 | OUR QUALITY SYSTEMS |
| 7 | EXTRACTION & PURIFICATION |
| 8 | FULL SERVICE TURNKEY MANUFACTURING |

OUR PRODUCTS

CANNABINOID CONCENTRATES

| | |
|----|-----------------------------|
| 9 | BULK EXTRACTS & DISTILLATES |
| 15 | BULK CANNABINOID ISOLATES |
| 20 | WATER SOLUBLE CANNABINOIDS |
| 27 | BULK TERPENES |

WHITE & PRIVATE LABEL FINISHED PRODUCTS

| | |
|-----|--------------------------------------|
| 30 | STANDARD CBD OIL TINCTURES / DROPS |
| 56 | SPECIALTY & HYBRID TINCTURES / DROPS |
| 90 | CUSTOM CBD OIL TINCTURES / DROPS |
| 95 | CBD & SPECIALTY SOFTGELS |
| 105 | CBD & SPECIALTY GUMMIES |
| 115 | CBD HONEY STICKS |
| 118 | PAIN RELIEF TOPICALS |
| 126 | BATH & BODY TOPICALS |
| 136 | SKINCARE & BEAUTY TOPICALS |
| 147 | CUSTOM CBD TOPICALS |
| 155 | PET HEALTH & WELLNESS |

OUR UNIQUE COMPETITIVE ADVANTAGES

MG Oil & Research Custom Cannabinoids offers complete vertical integration. We are constantly creating new, novel ways to produce the highest quality oils and isolates and with each new generation of innovation comes greater cost savings and competitive advantages for our customers.

Our cannabinoid extraction and isolation chromatography technology is unparalleled and no other supplier can offer this at more competitive prices and expedited service timelines. Our technology encompasses every aspect of premium phytocannabinoid-rich (PCR) hemp oil extracts, cannabinoid isolates terpene production:

- INITIAL BIOMASS EXTRACTION
- WINTERIZATION / DECARBOXYLIZATION
- OPTIMAL PURITY VACUUM DISTILLATION
- PURE CANNABINOID ISOLATION CHROMATOGRAPHY
- PURE TERPENE/FLAVANOID ISOLATION CHROMATOGRAPHY

This is a distinct advantage that truly sets us apart in the industry and affords us the unique opportunity to provide the most competitive pricing, products and service.

Need full service product development?

We have you covered. Our in-house product development team has all of the expertise you need to help you fast track your brand to market at a fraction of the cost that it would require for you to hire equivalent staff or freelance contractors. We offer not only the best technology, raw materials and finished products in the hemp-derived products industry, but the best professionals that comprise our staff and our strategic partnerships with only the best outside service vendors. We truly offer one-source supplier shopping at its best.



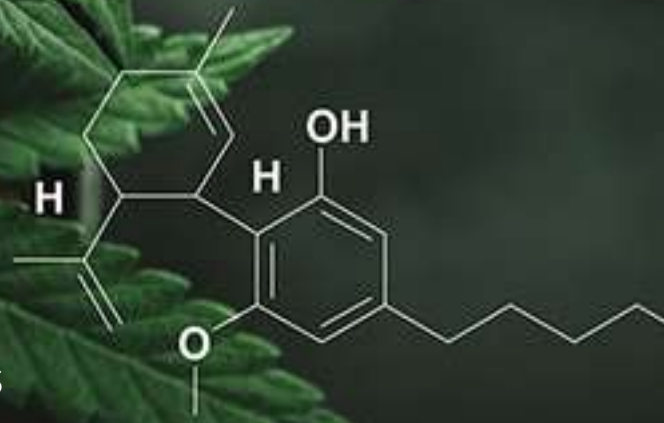

OUR FARMING & GENETICS PARTNERS



Our network of hemp farms are located throughout the USA in states that have a US Farm Bill-compliant program. They are some of the largest hemp farms in the country. Consistent and unique medicinal genetics provide us and our customers with a distinct competitive advantage in the global hemp-derived cannabinoid industry.

- Specially bred cultivars, non-GMO
- Proprietary high Cannabidiol (CBD)/low THC cultivars
- Proprietary high Cannabigerol (CBG)/low THC cultivars
- Proprietary high Cannabichromene (CBC)/low THC cultivars
- Cannabinoid and terpenoid-rich strains
- Our plants produce a minimum of 15% CBD and less than 0.3% THC
- MG Oil & Research hemp provides a rich full spectrum profile of all medicinally valuable and diverse phytocannabinoids and terpenes

REGISTERED INDUSTRIAL HEMP

The unique strains of cannabinoid-rich hemp that are specially bred from the most medicinally high cannabidiol strains of medical cannabis. These plants with the highest CBD and lowest THC concentrations were stabilized and cross bred. This resulted in consistent plant levels of less than 0.3% THC on a dry weight basis.

All products we manufacture, market, or distribute conform to the regulations of the 2014 and 2018 US Farm Bills section 7606 which Federally legalized the cultivation of Registered United States Industrial Hemp under certain conditions to which MG Oil & Research and all of our supply chain partners fully comply.



True industrial hemp is characterized by its tall stocks and is grown for its fibers, which are the strongest plant fibers in nature. Industrial hemp is also grown for its seed, which contains essential fatty acids but no cannabinoids. This type of industrial hemp contains very few cannabinoids and limited amounts of other synergistic compounds. MG Oil & Research's cannabinoid-rich hemp, which grows like a bush, unlike mainstream industrial hemp, provides the true health benefits of medical cannabis without the psychoactive effects of THC.



Cherry #5 clones growing in our partners' genetics facility

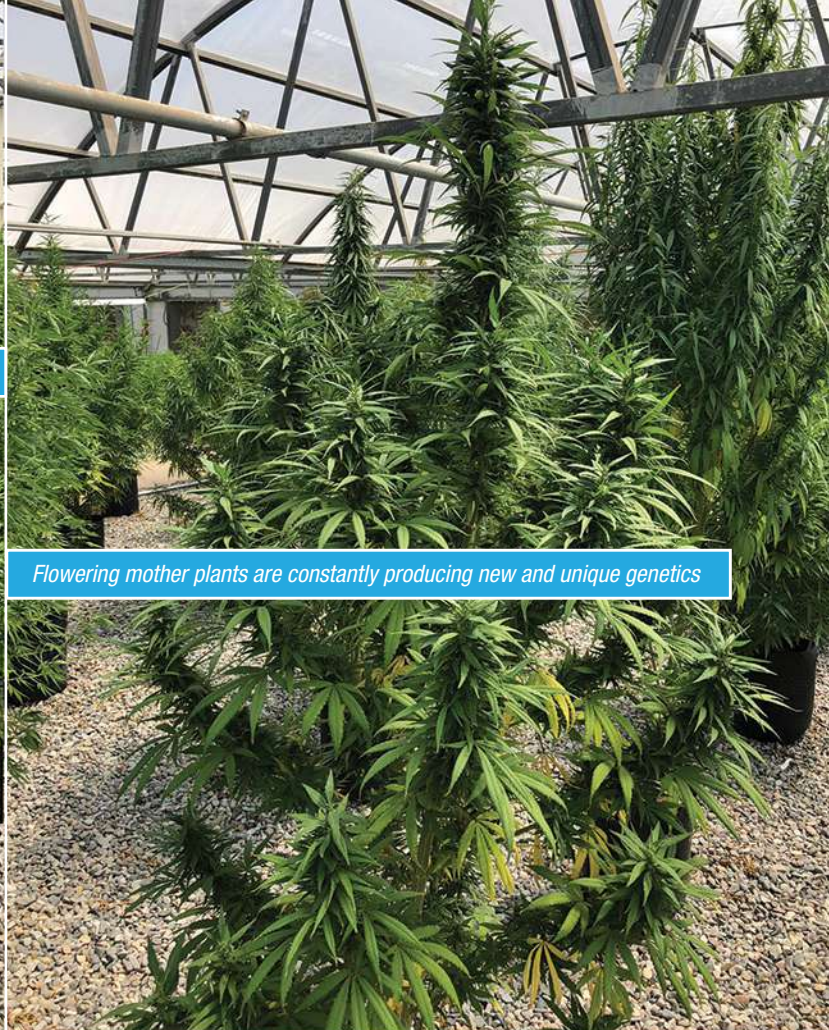

Flowering mother plants are constantly producing new and unique genetics



Our partners' genetics facility covers nearly 5 acres of Nexus greenhouses



Superior genetics produce stronger roots and much healthier plants

GMP COMPLIANCE



MG Oil & Research operates under current Good Manufacturing Practices (cGMP) and has established the internationally recognized Hazard Analysis and Critical Control Points (HACCP) system For consumer product safety standards.

To achieve our goal, we:

- Apply sound safety technology, science, and industry best practices into our quality systems
- Perform regular identification of hazards, determination of critical control points and timely implementation of effective control and monitoring measures
- Conform to regulatory requirements and the agreed customer requirements
- Define product safety objectives and continually review to ensure consistent compliance
- Communicate, implement and maintain this policy at all levels of the company
- Employ consistent staff, contract manufacturers and source from reliable suppliers
- Provide our personnel with adequate information, training, instructions, tools and equipment to perform their job in a hygienic and professional manner
- Promote personal hygiene and cleanliness to our staff, contractors, suppliers and visitors
- We strive to continually improve our processes to ensure the delivery of safe consumer products through efficient, effective and suitable safety management systems



EXTRACTION & PURIFICATION

Proprietary extraction and purification processes take place at state-of-the-art extraction facilities in our supply chain where unique extraction and chromatography technology allows for high levels of phytocannabinoids, while eliminating unwanted amounts of THC and chlorophyll. To achieve this, we utilize a chromatography technique which allows for the identification and complete removal of the naturally occurring trace amounts of THC from the oil, while leaving intact the full spectrum profile of non-psychoactive cannabinoids and synergistic compounds such as **Cannabidiol (CBD)**, **Cannabigerol (CBG)**, **Cannabinol (CBN)**, and **Cannabichromene (CBC)**.

We utilize a rigorous testing and analysis system with redundant third party batch testing that ensures accurate levels of phytocannabinoids and confirms the legal levels (or non-detectable levels) of THC through our proprietary processes. The end result is the highest quality hemp-derived cannabinoid-rich oil extracts that contain no solvents, no heavy metals, and no pesticides.



THE COMPLETE PLANT PROFILE

Proprietary extraction process uses the entire plant for a true full spectrum oil, containing all of the cannabinoids and compounds naturally found in medical cannabis.



| | |
|-------------------------------|-----------------|
| Cannabidiol (CBD) | Eucalyptol |
| Tetrahydrocannabinol (THC) | Eugenol |
| Cannabichromene (CBC) | Gamma Terpinene |
| Cannabigerol (CBG) | Geraniol |
| Cannabidivarin (CBDV) | Humulene |
| Tetrahydrocannabivarin (THCV) | Limonene |
| Cannabinol (CBN) | Linalool |
| Alpha Bisabolol | Nerol |
| Alpha Phellandrene | Nerolidol |
| Alpha Pinene | Ocimene |
| Beta Caryophyllene | Para-Cymene |
| Beta Pinene | Phytol |
| Cadinene | Pulegone |
| Camphene | Terpineol |
| Camphor | Terpinolene |
| Citral | Valencene |
| Citronellol | |
| Delta 3 Carene | |



FULL SERVICE TURNKEY MANUFACTURING

MG Oil & Research Custom Cannabinoids

offers a complete range of formulation, brand development and finished product manufacturing services.

We can provide true turnkey product development services to help you fast track your brand to market. Our expert staff, well-equipped manufacturing facility and unparalleled supply chain can accommodate virtually any type of extraction, formulation, blending, filling, packaging operation you may require.



■ RESEARCH & DEVELOPMENT

Our R&D capabilities not only allow us to have a micro understanding of our products, but stay well ahead of the curve in terms of exploring new ingredients and applications. Our R&D facilities have the following strengths:

- Preservatory efficacy (PET) for every new formulation
- 100+ new formulas developed each year
- Capable of developing test batches up to 5 gallons
- 200+ years of combined industry experience on staff
- Ability to perform all critical testing

■ TRUE FULL SERVICE MANUFACTURING

Our agile manufacturing is set up for small and large filling runs, with secondary packaging services such as labeling, coding (ink and UV), shrink sleeve application, case shrink wrapping, cellophane wrapping and bundling.

■ CUSTOM FORMULATION

Utilizing our in-house R&D lab, we can develop virtually any type of formula you may need. We have a multitude of customizable formulations on the shelf and ready to fine tune to your specific product requirements.

■ REGULATORY & COMPLIANCE

Our staff creates full regulatory documentation needed to bring new products to market quickly and keep existing products in compliance with changing regulations in USA, South America and EU.





CANNABINOID CONCENTRATES

BULK EXTRACTS & DISTILLATES

2023

| | |
|------------------------------------------------------------|----|
| TRUE FULL SPECTRUM WHOLE HEMP EXTRACT | 10 |
| FULL SPECTRUM DISTILLATE | 12 |
| THC-FREE BROAD SPECTRUM DISTILLATE | 13 |
| THC-FREE BROAD SPECTRUM CRYSTAL-RESISTANT DISTILLATE | 14 |

TRUE FULL SPECTRUM WHOLE HEMP EXTRACT

What is TRUE Full Spectrum?

The complete plant profile.

The complex biochemical interaction of the matrix of phytocannabinoids working synergistically in the body is referred to as the “entourage effect.” Cannabidiol is but one of more than 100 known phytocannabinoids that interact with the body’s endocannabinoid system (ECS) to help restore normal balance and physiological homeostasis.

TRUE Full Spectrum Phytocannabinoid-Rich (PCR) hemp oil contains a variety of synergistic compounds, which interact with one another to unlock the full power and potential of the plant. **TRUE Full Spectrum Hemp Oil Extract** contains a complete array of cannabinoids, including at least trace amounts of $\Delta 9$ THC and terpenes. There certainly are specific health benefits that are attributed to the isolated CBD molecule, but the vast majority of cannabis compound clinical research suggests that the synergistic action of key phytocannabinoids and terpenes working together is truly what offers the widest range of potential medicinal benefits of cannabis.



KEY CANNABIS TERPENES

| | | |
|----------------------|---------------------|-----------------|
| Myrcene | Terpinolene | Humulene |
| Pinene | Camphene | Pulegone |
| Limonene | Terpineol | Sabinene |
| Garyophyllene | Phellandrene | Geraniol |
| Linalool | Carene | |

A wide spectrum of non-psychoactive molecules that are known to act on neural receptors and neurotransmitters, enhance norepinephrine activity, and increase dopamine activity.

IN ITS ORIGINAL STATE, TRUE FULL SPECTRUM WHOLE HEMP EXTRACT CONTAINS 3% - 4% THC AND MUST BE DILUTED TO LESS THAN 0.3% $\Delta 9$ THC FOR HEMP-DERIVED CBD PRODUCT FORMULATION.

KEY CANNABINOIDS

Cannabidiol (CBD)

A major phytocannabinoid, accounting for up to 40% of the plant extract. Extensive research has demonstrated CBD to be a powerful antioxidant and has the potential to treat a myriad of ischemic, age-related, inflammatory, and auto-immune disorders.

Delta-9 Tetrahydrocannabinol (THC)

The phytocannabinoid that is responsible for the psychoactive effects of medical cannabis.

Cannabichromene (CBC)

May contribute to the overall analgesic, anti-inflammatory and anti-fungal effects of medical cannabis.

Cannabinol (CBN)

A non-psychoactive cannabinoid with analgesic properties that reportedly aids in sleep and appetite regulation.

Cannabidivarin (CBDV)

A homolog of cannabidiol (CBD) that has been reported to have powerful anti-convulsive effects.

Tetrahydrocannabivarin (THCV)

A non-psychoactive precursor and regulator of various key phytocannabinoids.

Cannabigerivarin (CBGV)

The propyl homologue of cannabigerol (CBG), CBGV has been shown to be holding great potential for treating cancer. CBGV was shown to be cytostatic in leukaemic cells and caused a simultaneous arrest at all phases of the cell cycle.

Cannabigerol (CBG)

The non-acidic form of cannabigerolic acid, cannabigerol is an adaptogenic molecule and is the “parent molecule” from which several other cannabinoids are made.

TRUE FULL SPECTRUM WHOLE HEMP EXTRACT

Derived from Registered Industrial Hemp that is hydrocarbon or ethanol-extracted, our **Phytocannabinoid-Rich (PCR) Hemp Oil** has a **TRUE Full Spectrum** of cannabinoids and terpenes and very low amounts of Delta 9 Tetrahydrocannabinol (between 3-4% THC).

Unlike isolated or synthetic cannabinoids, **TRUE Full Spectrum Whole Hemp Extract** refers to pure oil that features the complete plant profile of the same cannabinoids present in the original hemp plant providing an all-natural CBD hemp oil extract supplement that allows the cannabinoids to work together in what is called the “entourage effect” to achieve a natural state of homeostasis in the body. This winterized and decarboxylated oil is typically used for internal applications such as tinctures, gel caps, gummies, and a multitude of other applications where a true full spectrum oil is needed.



Dominant Naturally Occurring Terpenes:

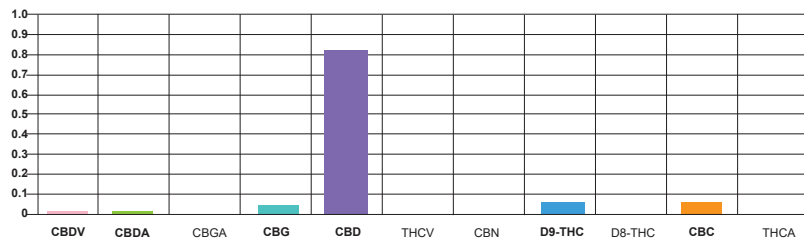
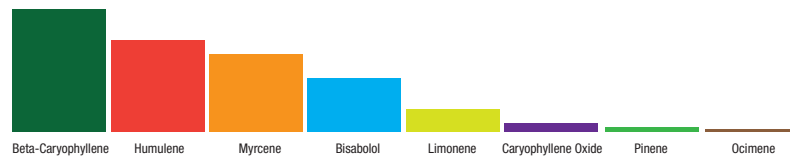

Total Cannabinoid Range: 60-85%

CBD Range: 50-73%

THC Range (Post Dilution): 0.1%-0.3%†

Dilution available upon request.

Decarbed: Yes.

Non-Decarbed: By request only.

TRUE Full Spectrum: Yes.

Custom Potency: Can be diluted to desired potency

Appearance: Thick, dark semi-solid oil

Consistency: Thick and sticky

Contains Terpenes: Yes

Packaging: Sold in lots of 100 grams and 1 kilogram liters.

Shelf Life: 12 months unopened. Store in a cool, dark location.

! Formulating: Note that crystallization of the CBD molecule occurs at concentrations of 60%+. Prior to formulating, the oil must be heated and liquified at 70-75° C and mixed thoroughly.

! Lab Analysis: Lab must be instructed to thoroughly heat and liquify prior to testing. Attempting to sample the oil in a semi-solid/crystallized state will not result in accurate analysis.

FULL SPECTRUM DISTILLATE

Our proprietary distillation process produces the highest quality oil in the world by removing all impurities, including chlorophyll, lipids, waxes, and other destabilizing compounds. By using only completely distilled phytocannabinoid-rich hemp oil, our products are more pure, more stable and have a longer shelf life than oils that are non-distilled.

This winterized, decarboxylated, and completely distilled oil is typically used for internal applications such as tinctures, gel caps, gummies, skin care and a multitude of other applications where a purified and concentrated full spectrum oil is needed.

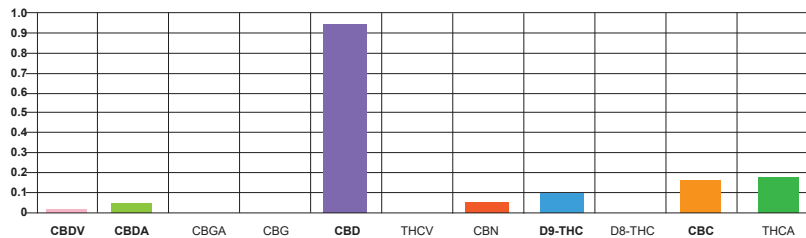

Total Cannabinoid Range: 80-100%

CBD Range: 75-85%

THC Range (Post Dilution): 0.1%-0.3%†

Dilution available upon request.

Decarbed: Yes.

Full Spectrum: Yes. Contains the cannabinoid profile minus parts of the plant profile such as the lipids waxes, and terpenes*.

Custom Potency: Can be diluted to desired potency

Color: Medium to Dark Maple

Appearance: Thick dark semi-solid oil

Consistency: Thick and sticky

Contains Terpenes: No. Terpenes can be added for a customized profile.*

Packaging: Sold in lots of 100 grams and 1 kilogram. *(Additional sizes available online)*

Shelf Life: 12 months unopened. Store in a cool, dark location.

! Formulating: Note that crystallization of the CBD molecule occurs at concentrations of 60%+. Prior to formulating, the oil must be heated and liquified at 70-75° C and mixed thoroughly.

! Lab Analysis: Lab must be instructed to thoroughly heat and liquify distillate prior to testing. Attempting to sample the oil in a semi-solid/crystallized state will not result in accurate analysis.

THC FREE BROAD SPECTRUM DISTILLATE

Our **THC Free Broad Spectrum Distillate** features numerous phytocannabinoids and has **zero percent THC**. By breaking down the cannabinoids and terpenes into their individual compound solutions, they can then be recombined into various formulas with complete control and precision, allowing our company to individualize a particular CBD distillate blend.

The application possibilities associated with this cannabinoid distillate are exciting. This very pure CBD oil contains little residual flavors and aromas and is perfect for all kinds of practical applications. Furthermore, distillates can be applied many different ways, be it through oral, sublingual, or topical application, or even through vaporization and inhalation (e.g. dabbing). Raw CBD distillates can even be used as-is or combined with other products to create powerful medicinal combinations with broad finished product applications.

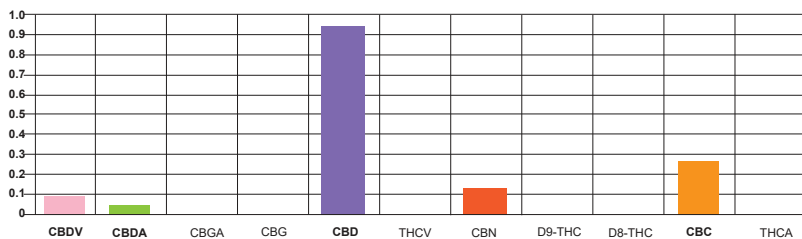

Total Cannabinoid Range: 80-98%

CBD Range: 70-90%

THC Range: 0% THC

Decarbed: Yes

TRUE Full Spectrum: No

Broad Spectrum: Yes

Custom Potency: Can be diluted to desired potency

Custom Cannabinoid Profile: Can be customized (5 kilo MOQ)

Color: Light to dark honey

Appearance: Semi solid

Consistency: Medium viscosity

Packaging: Sold in lots of 100 grams and 1 kilogram. *(Additional sizes available online)*

Shelf Life: 12 months unopened. Store in a cool, dark location.

! Formulating: Note that crystallization of the CBD molecule occurs at concentrations of 60%+ in our standard distillate. Prior to formulating, the oil must be heated and liquified at 70-75° C and mixed thoroughly.

! Lab Analysis: Lab must be instructed to thoroughly heat and liquify distillate prior to testing. Attempting to sample the oil in a semi-solid/crystallized state will not result in accurate analysis.

THC-FREE BROAD SPECTRUM CRYSTAL RESISTANT DISTILLATE

Our exclusive **THC-Free Crystal Resistant Broad Spectrum Distillate** features an array of cannabinoids, but unlike other CBD-rich distillates with cannabidiol concentrations higher than 60%, our Crystal Resistant distillate will not crystallize at high CBD concentrations. This makes it the ultimate phytocannabinoid-rich distillate option for vape cartridges.

Like our standard **Broad Spectrum THC-Free Distillate**, our crystal resistant option is 100% THC Free, and is *exceptionally rich* in the rare cannabinoids Cannabigerol (**CBG**), Cannabinol (**CBN**), and Cannabichromene (**CBC**).

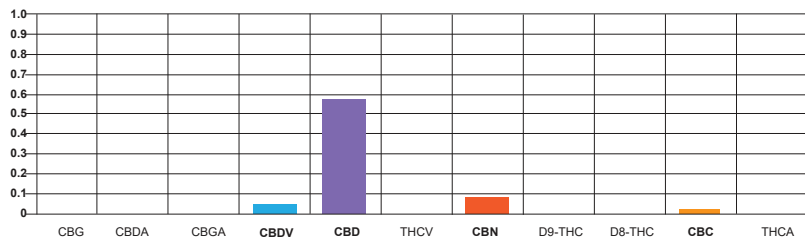

Total Cannabinoid Range: 40-60%

CBD Range: 35-45%

THC Range: 0% THC

Decarbed: Yes

Full Spectrum: No

Broad Spectrum: Yes

Custom Potency: Can be diluted to desired potency

Color: Light to medium honey

Appearance: Liquid

Consistency: Medium viscosity

Contains Terpenes: No. Terpenes can be added for a customized profile.*

Packaging: Sold in lots of 100 grams and 1 kilogram liters.

Shelf Life: 12 months unopened. Store in a cool, dark location.

**Naturally present terpenes are carefully separated during the extraction and purification process and are added back into the distillates to more accurately reflect their true profile as in nature. As such, terpene profiles are highly customizable.*





CANNABINOID CONCENTRATES

BULK CANNABINOID ISOLATES

2023

| | |
|------------------------------------|----|
| PURE CRYSTALLINE CBD ISOLATE | 16 |
| PURE CRYSTALLINE CBG ISOLATE | 17 |
| PURE CRYSTALLINE CBN ISOLATE | 18 |
| PURE LIQUID CBC ISOLATE | 19 |

PURE CRYSTALLINE CBD ISOLATE

Our Registered Industrial Hemp-derived pure cannabidiol isolates test at a minimum of 99%+ purity and can be ordered in bulk quantities. All pure CBD isolate batches are 3rd party lab tested and verified 100% THC-Free.

- **100% THC-Free**
- **100% Odor Free**
- **Pure White**
- **Nothing Synthetic**
- **No Residual Solvents**
- **No Heavy Metals**
- **No Pesticides**
- **Non-GMO**
- **COAs Available on Request**



Our CBD isolate are the most stable and purest in the world. Because of the exclusive and proprietary manufacturing processes we use and the high percentage of CBD that is naturally present in our plants, our pure cannabinoid isolate crystals break down at a much higher temperature than typical isolates manufactured from suppliers using low quality overseas industrial hemp with genetics based on fiber production. As a result, our pure 99%+ CBD is perfect for baking, cooking, confections and various formulations requiring heat while other inferior produced isolate will experience a loss rate of up to 25% during formulations.

A truly superior CBD isolate crystal

Our registered industrial hemp produces naturally over 18% Cannabidiol on average. Compare this to true industrial hemp that produces less than a fraction of a percent of CBD.

To produce our award winning CBD crystals, we only need to remove 20-30% of the plant material - unlike our competitors who start at 2-10% CBD and have to remove 90-98% of plant material over and over again (which significantly weakens the CBD molecule).

Because of our high CBD hemp plant starting material, and our gentle refining process, our CBD isolate molecules are not damaged or weakened by any harsh solvents, chemicals, or grueling refining process. As a result, our CBD isolate has a much longer shelf life, is molecularly stronger and less susceptible to degradation from light and heat.

Total Cannabinoid Range: 99+%

CBD Range: 99+%

THC Range: 0% THC

Color: Pure white

Appearance: Crystalline powder

CAS: 13956-29-1

Molecular Formula: C₂₁H₃₀O₂

Molecular Weight: 314.5 g/mol

Melting Point: 126° F (52° C)

Boiling Point: 320 to 356° F (160 to 180° C)

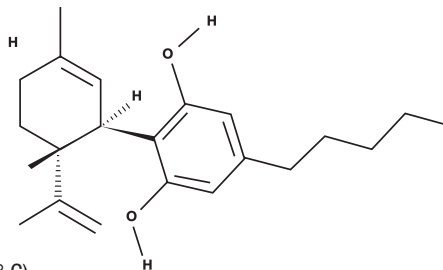

Packaging: Sold in lots of 100 grams and 1 kilograms.

Shelf Life: 18 months unopened. Store in a cool, dark location.

PURE CRYSTALLINE CBG ISOLATE



Cannabigerol (CBG) is a rare and highly valuable “minor cannabinoid.” Known as “The Mother of Cannabinoids,” non-psychoactive Cannabigerol is the parent molecule from which all other cannabinoids are synthesized. During growth, most of the CBG is converted into other cannabinoids, primarily **Tetrahydrocannabinol (THC)** or **Cannabidiol (CBD)**, typically leaving about 1% total cannabigerol in the plant. Our superior hemp genetics allow us to yield up to 38% CBG, which is gently refined to a crystalline isolate with purity of 99%+.

- 100% THC-Free
- 100% Odor Free
- Nothing Synthetic
- No Residual Solvents
- No Heavy Metals
- No Pesticides
- Non-GMO
- COAs Available on Request

Our industrial hemp-derived pure Cannabigerol (CBG) isolates test at a minimum of 99%+ pharmaceutical grade purity and can be ordered in bulk quantities. All pure CBG isolate batches are 3rd party lab tested and verified 100% THC Free.

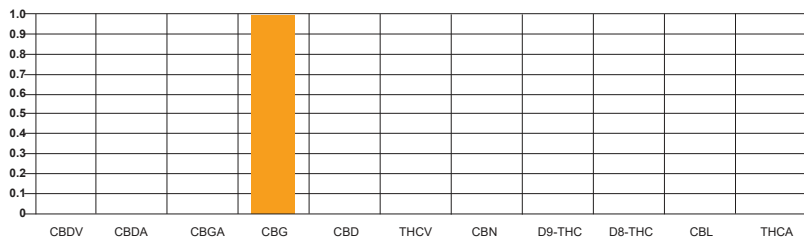

Total Cannabinoid Range: 95-99+%

CBG Range: 95-99+%

THC Range: 0% THC

Color: Pure white powder

Appearance: Crystalline powder

CAS: 25654-31-3

Molecular Formula: C₂₁H₃₂O₂

Molecular Weight: 316.5 g/mol

Melting Point: 126° F (62° C)

Boiling Point: 220° F (185° C)

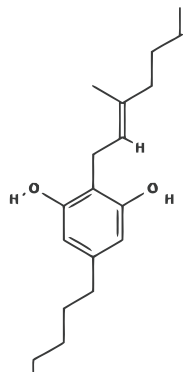

Packaging: Sold in lots of 100 grams and 1 kilogram. (Additional sizes available online)

Shelf Life: 18 months unopened. Store in a cool, dark location.

PURE CRYSTALLINE CBN ISOLATE



Cannabinol (CBN) is typically found in very low concentration in common hemp genetics. Leveraging exclusive and exceptionally CBN-rich hemp genetics, we can provide you with this rare and valuable isolate. Our CBN Isolate is created through a multi-phase fractional distillation process and can be added into a variety of carrier oils to develop a wide range of consumer product applications. Our industrial hemp-derived pure CBN Isolate is analyzed by third party labs and consistently tests at a minimum of 96% purity.

- **100% THC-Free**
- **Nothing Synthetic**
- **No Residual Solvents**
- **No Heavy Metals**
- **No Pesticides**
- **Non-GMO**

Available in lots of 100 grams and 1 kilogram. *(Additional sizes available online)*

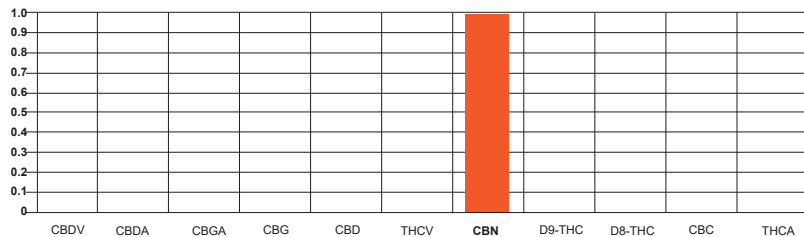

Total Cannabinoid Range: 95-99+%

CBN Range: 95-99+%

THC Range: 0% THC

Custom Potency: Can be diluted to desired potency

Color: Light to medium honey

Appearance: Fine powder

CAS: 521-35-7

Molecular Formula: C₂₁H₂₆O₂

Molecular Weight: 310.4 g/mol

Melting Point: 171° F (77° C)

Boiling Point: 365° F (185° C)

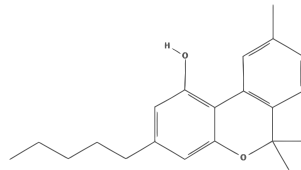

Packaging: Sold in lots of 100 grams and 1 kilogram. *(Additional sizes available online)*

Shelf Life: 18 months unopened. Store in a cool, dark location.

! Lab Analysis: Lab must be instructed to thoroughly heat and liquify distillate prior to testing. Attempting to sample the oil in a semi-solid/crystallized state will not result in accurate analysis.

PURE LIQUID CBC ISOLATE

Our **CBC Isolate** is a refined liquid form isolate that is purified through multi-phase fractional distillation and is a highly standardized source of pure Cannabichromene. This **CBC Isolate** can be formulated into a myriad of carrier oils for various applications for consumer product manufacturing, or for research purposes. Our industrial hemp-derived pure CBC isolate tests at a minimum of 96% purity.

- **100% THC-Free**
- **Nothing Synthetic**
- **No Residual Solvents**
- **No Heavy Metals**
- **No Pesticides**
- **Non-GMO**

Available in lots of 100 grams and 1 kilogram liters. *(Additional sizes available online)*

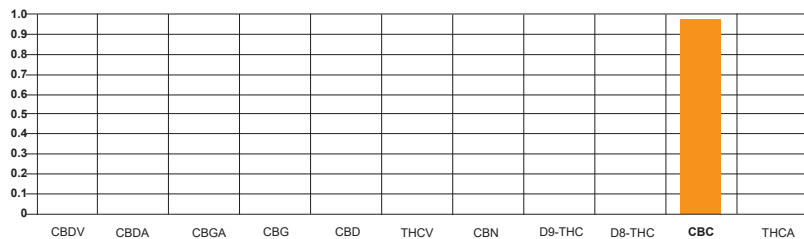

Total Cannabinoid Range: 96-98%

CBC Range: 96-98%

THC Range: 0% THC

Custom Potency: Can be diluted to desired potency

Color: Light to medium honey

Appearance: Liquid

Consistency: Medium viscosity

CAS: 20675-51-8

Molecular Formula: C₂₁H₃₀O₂

Molecular Weight: 314.5 g/mol

Melting Point: N/A (Liquid form)

Boiling Point: 428° F (220° C)

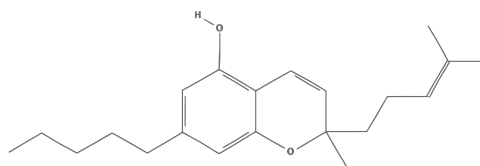

Packaging: Sold in lots of 100 grams and 1 kilogram liters.

Shelf Life: 18 months unopened. Store in a cool, dark location.

! Lab Analysis: Lab must be instructed to thoroughly heat distillate prior to testing. Attempting to sample the oil in a semi-solid/crystallized state will not result in accurate analysis.



CANNABINOID CONCENTRATES

WATER SOLUBLE CANNABINOIDS

2023

| | |
|------------------------------------------------------|----|
| FULL SPECTRUM WATER SOLUBLE POWDER | 22 |
| THC-FREE WATER SOLUBLE POWDER | 23 |
| FULL SPECTRUM WATER SOLUBLE LIQUID CONCENTRATE | 24 |
| THC-FREE WATER SOLUBLE LIQUID CONCENTRATE | 25 |
| THC-FREE WATER SOLUBLE SERUM | 26 |

WATER SOLUBLE CANNABINOIDS

MG OIL & Research Custom Cannabinoids offers 20% concentration Full Spectrum and THC Free

Water Soluble Liquid Concentrates. Our water soluble hemp-derived phytocannabinoid-rich (PCR) formulations are based on a nanoparticulate delivery system of microemulsions. This water soluble technology is the delivery system of the future for cannabinoids. Smaller particle sizes lead to much higher absorption and duration of action rates within the body.

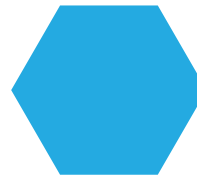

Standard Oil



Liposomal Microemulsion



Nano-Sized Microemulsion



MG OIL & Research's nanoemulsions are a finely-engineered formula that uses optimized composition and a unique process to manufacture. The average size of our hemp oil droplet is approximately 25 (~25) nanometers, compared with 100-5000 nanometers that is usually obtained by using the industry standard liposomal delivery method.

Hemp oil nanoemulsions are now being used in a number of commercial areas including the cosmetic, pharmaceutical and food industries. Their lipophilic (oily) interior (i.e. ability to dissolve in fats, oils and lipids) makes nanoemulsions a much better option for transporting lipophilic compounds compared to liposomes, since nanoemulsions more efficiently enable a higher absorption of active ingredients across the cell membrane. Due to their transparent properties and extremely small droplet size of nanoemulsions, there is no phase-separation (oil separating from water). This allows for the formulation of sprayable products.

- Completely Water Soluble
- Nanoparticle Delivery System
- Micro Emulsions
- Fully Absorbable
- More Bioavailable
- No Heavy Metals
- No Pesticides
- Non-GMO
- GMP Compliant
- Custom Formulations Available (MOQ Applicable)

WATER SOLUBLE PRODUCT OPTIONS

Full Spectrum Water Soluble Liquids

A 20% concentration (200 mg cannabinoids per mL) water soluble PCR liquid solution that can be used in the formulation of a variety of CBD products such as drink products and sublingual tinctures.

THC Free Water Soluble Liquid

A 20% concentration (200 mg CBD per mL) pure CBD water soluble crystalline nano formulation concentrate that has very little to no taste or color because it is made with purified THC free distillate.



FULL SPECTRUM WATER SOLUBLE POWDER



10% concentration Full Spectrum Nano-Infused Water Soluble Powder

- Easily used in encapsulated powdered supplement blends and baked goods. (Alternate ingredient formula available for topical applications).
- Rapid Nano-Activated bioavailability and bioactivity. Feel the products take effect within 3-5 minutes. Enhances primary bioavailable absorption into the body, but also at a particle size which is bioactive at the cellular level quickly.
- Cannabinoids are bonded to a carbohydrate for exponentially greater bioavailability
- True 10% cannabinoid concentration by weight.
1 gram contains ~100 mg full spectrum cannabinoids
- Custom potency and cannabinoid profile formulations available (10 kilogram MOQ)



Standard Oil



Liposomal Microemulsion



Nano Emulsion

1 Gram = 100 active milligrams

1 Kilogram = 100,000 active milligrams

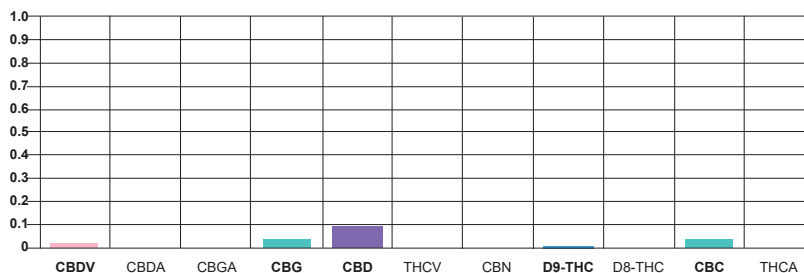

Inactive Ingredients: Maltodextrin, Tween 80, Sucralose*, Malic Acid, Sodium Benzoate, Potassium Sorbate (as preservatives)

Powder Mesh: ~80-120

Solubility: ~95%

THC Range: <0.3% THC

Cannabinoid Concentration: 10% (100 mg per gram)

Decarbed: Yes

Full Spectrum: Yes

Character/Appearance: Yellowish white powder (varies by batch)

Taste: Mild hemp herbal flavor

Storage: Cool and dry, below 30°C, avoid direct sunlight

Shelf Life: 18 months unopened–6 months after opening in sealed container

Packaging: Sold in 100 gram and 1 kilogram. (Additional sizes available online)

THC-FREE WATER SOLUBLE POWDER



20% concentration **THC-Free Nano-Infused Water Soluble Powder**

- Easily used in encapsulated powdered supplement blends and baked goods. **(Alternate ingredient formulation available for topical applications).**
- Rapid Nano-Activated bioavailability and bioactivity. Feel the products take effect within 3-5 minutes. Enhances primary bioavailable absorption into the body, but also at a particle size which is bioactive at the cellular level quickly.
- Cannabinoids are bonded to a carbohydrate for exponentially greater bioavailability
- True 20% cannabinoid concentration by weight. 1 gram contains ~200 mg cannabidiol
- Custom potency formulations available (5 kilogram MOQ)



Standard Oil



Liposomal Microemulsion



Nano Emulsion

1 Gram = 200 active milligrams

1 Kilogram = 200,000 active milligrams

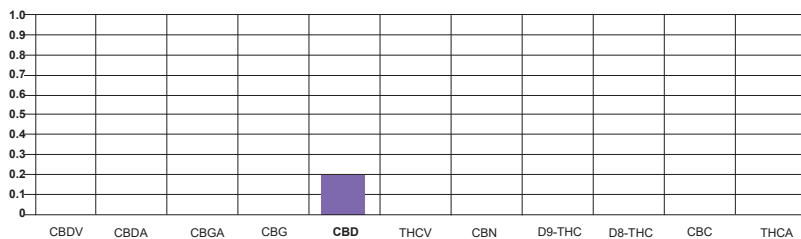

Inactive Ingredients: Maltodextrin, Tween 80, Sucralose*, Malic Acid, Sodium Benzoate, Potassium Sorbate (as preservatives)

Powder Mesh: ~80-120

Solubility: ~95%

THC Range: 0% THC

Cannabinoid Concentration: 20% (200 mg per gram)

Decarbed: Yes

Full Spectrum: Yes

Character/Appearance: Off-white powder

Taste: Flavorless

Storage: Cool and dry, below 30°C, avoid direct sunlight

Shelf Life: 18 months in sealed container

Packaging: Sold in 100 gram and 1 kilogram. *(Additional sizes available online)*

FULL SPECTRUM WATER SOLUBLE LIQUID CONCENTRATE

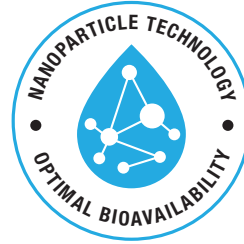

10% concentration **Full Spectrum Water Soluble Liquid Concentrate**.

- Easily used in functional beverages and shots, beverage additives, chocolates and other ingestible products.
- Rapid Nano-Activated bioavailability and bioactivity. Feel the products take effect within 3-5 minutes. Enhances primary bioavailable absorption into the body, but also at a particle size which is bioactive at the cellular level quickly.
- Dissolves readily into any beverage or liquid with minimal agitation and no foaming.
- True 10% cannabinoid concentration by weight.
- Custom potency and cannabinoid profile formulations available (10 liter MOQ)

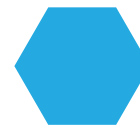

Standard Oil



Liposomal Microemulsion



Nano Emulsion

1 mL = 100 active milligrams
1 Liter = 100,000 active milligrams

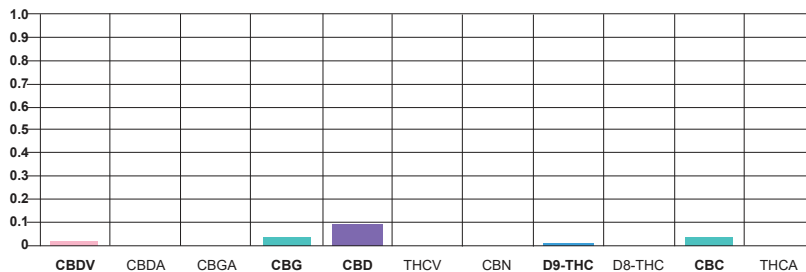

Inactive Ingredients: Distilled Water, Tapioca Maltodextrin, Tween 80, Sucralose*, Malic Acid, Sodium Benzoate, Potassium Sorbate (as preservatives)

THC Range: <0.3% THC

Cannabinoid Concentration: 10% (100 mg per mL)

Decarbed: Yes

Particle Size: ~25 Nanometers particle size

Full Spectrum: Yes

Custom Potency: Can be formulated to various potencies

Character/Appearance: Milky white liquid

Taste: Mild hemp flavor

Storage: Cool and dry, below 30°C, avoid direct sunlight

Shelf Life: 18 months in sealed container

Packaging: Sold in 60mL amber glass bottles and 1 liter plastic bottles

THC-FREE WATER SOLUBLE LIQUID CONCENTRATE



20% concentration **THC-Free Water Soluble Liquid Concentrate**.

- Easily used in functional beverages and shots, beverage additives, chocolates and other ingestible products.
- Rapid Nano-Activated bioavailability and bioactivity. Feel the products take effect within 3-5 minutes. Enhances primary bioavailable absorption into the body, but also at a particle size which is bioactive at the cellular level quickly.
- Truly flavorless with no masking agents required
- Maintains product clarity up to 25 mg per 500 mL bottle
- Dissolves readily into any beverage or liquid with minimal agitation and no foaming.
- True 20% cannabinoid concentration by weight.
- Custom potency formulations available (1 liter MOQ)



Standard Oil



Liposomal Microemulsion



Nano Emulsion

1 mL = 200 active milligrams
1 Liter = 200,000 active milligrams

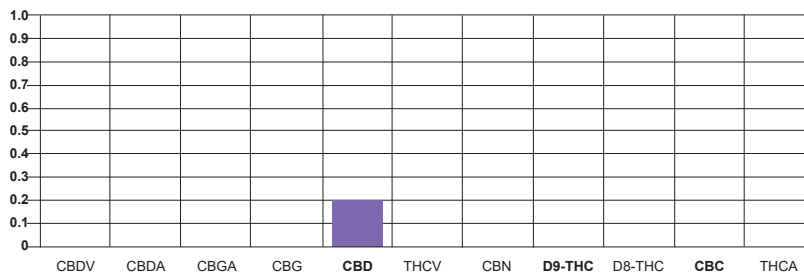

Inactive Ingredients: Distilled Water, Maltodextrin, Tween 80, Sucralose*, Malic Acid, Sodium Benzoate, Potassium Sorbate (as preservatives)

THC Range: 0% THC

Cannabinoid Concentration: 20% (200 mg per mL)

Decarbed: Yes

Particle Size: ~25 Nanometers particle size

Full Spectrum: No

Custom Potency: Can be formulated to various potencies

Character/Appearance: Milky white liquid

Taste: Truly flavorless with no masking agents required

Storage: Cool and dry, below 30°C, avoid direct sunlight

Shelf Life: 18 months in sealed container

Packaging: Sold in 60mL amber glass bottles and 1 liter plastic bottles

THC-FREE WATER SOLUBLE SERUM



50% concentration THC-Free Water Soluble Liquid Serum

- Ideally suited for topical application formulations (not suitable for edible formulas)
- Rapid Nano-Activated bioavailability and bioactivity. Feel the products take effect within 3-5 minutes. Enhances primary bioavailable absorption into the body, but also at a particle size which is bioactive at the cellular level quickly.
- Maintains product clarity up to 25 mg per 500 mL bottle
- Dissolves readily into any beverage or liquid with minimal agitation and no foaming.
- True 50% cannabinoid concentration by weight.



Standard Oil



Liposomal Microemulsion



Nano Emulsion

1 mL = 500 active milligrams
1 Liter = 500,000 active milligrams

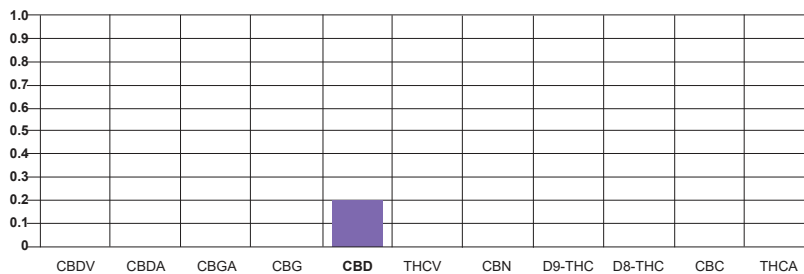

Ingredients: Cannabidiol Nano Emulsion, Polysorbate 80

THC Range: 0% THC

Cannabinoid Concentration: 50% (500 mg per mL)

Decarbed: Yes

Particle Size: ~25 Nanometers particle size

Full Spectrum: No

Custom Potency: Can be formulated to various potencies

Character/Appearance: Clear/translucent liquid

Taste: Truly flavorless with no masking agents required

Storage: Cool and dry, below 30°C, avoid direct sunlight

Shelf Life: 18 months in sealed container

Packaging: Sold in 60mL amber glass bottles and 1 liter plastic bottles



CANNABINOID CONCENTRATES

BULK TERPENES

2023

| | |
|---------------------------------|----|
| TERPENE ISOLATES & BLENDS | 28 |
| KEY CANNABIS TERPENES | 29 |

LIQUID TERPENES & STRAIN PROFILES

Our liquid terpenes are natural, food grade, Non-GMO, organic steam-distilled terpenes from various plant sources from around the world. They can be used individually to take advantage of each terpene's unique effect or combined in different formulas for product development. Cannabis-derived terpenes available.



AVAILABLE TERPENE ISOLATES

- | | | |
|----------------------|-------------------|---------------|
| ■ Alpha Bisabolol | ■ Citronellol | ■ Nerol |
| ■ Alpha Phellandrene | ■ Delta 3 Carene | ■ Nerolidol |
| ■ Alpha Pinene | ■ Eucalyptol | ■ Ocimene |
| ■ Beta Caryophyllene | ■ Eugenol | ■ Para-Cymene |
| ■ Beta Pinene | ■ Gamma Terpinene | ■ Phytol |
| ■ Cadinene | ■ Geraniol | ■ Pulegone |
| ■ Camphene | ■ Humulene | ■ Terpeneol |
| ■ Camphor | ■ Limonene | ■ Terpinolene |
| ■ Citral | ■ Linalool | ■ Valencene |



HYBRID STRAINS

- ACDC
- DogWalker OG
- Girlscout Cookies
- Headband
- Sunset Sherbert
- Super Lemon Haze
- XJ-13 Hybrid
- Tangie
- OG Kush
- Cherry Pie

SATIVA STRAINS

- ATF
- Durban Poison
- Green Crack
- Pineapple Express
- Sativa Blend
- Super Sour Diesel
- Trainwreck
- Blue Dream
- Lemon Skunk
- Strawnana
- Goji OG
- Wifi OG

INDICA STRAINS

- Granddaddy Purple
- Indica
- Tahoe OG
- Gorilla Glue #4
- Blue Cheese
- Orange Cookies
- SFV OG
- Clementine
- Gelato
- Banana Kush
- Zkittles

TYPICAL EFFECT PROFILES

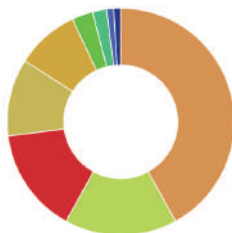

- Anti-Inflammatory**
- Myrcene
 - Beta Caryophyllene
 - Alpha Pinene
 - Humulene
 - Beta Pinene
 - Limonene
 - Linalool
 - Caryophyllene Oxide
 - 2 MORE TERPENES

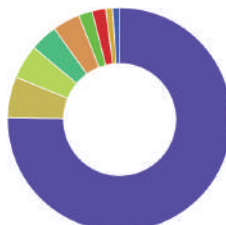

- Energy**
- Terpinolene
 - Humulene
 - Beta Caryophyllene
 - Linalool
 - Myrcene
 - Limonene
 - Alpha Pinene
 - Beta Pinene
 - Caryophyllene Oxide

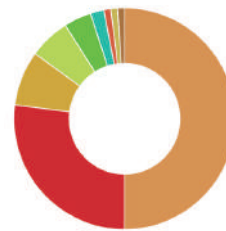

- Pain Management**
- Myrcene
 - Alpha Pinene
 - Beta Pinene
 - Beta Caryophyllene
 - Limonene
 - Eucalyptol
 - Valencene
 - Humulene
 - Camphene

KEY CANNABIS TERPENES

BETA-CARYOPHYLLENE

Beta-caryophyllene is a sesquiterpene found in many plants such as Thai basil, cloves, cinnamon leaves and black pepper, and in minor quantities in lavender. It's aroma has been described as peppery, woody and/or spicy. Caryophyllene is the only terpene known to interact with the endocannabinoid system (CB2). Studies show β -caryophyllene holds promise in cancer treatment plans. Research shows that β -caryophyllene selectively binds to the CB2 receptor and that it is a functional CB2 agonist. Further, β -caryophyllene was identified as a functional non-psychoactive CB2 receptor ligand in foodstuff and as a macrocyclic anti-inflammatory cannabinoid in cannabis.

CAMPHENE

Camphene is monoterpene which emits pungent odors of damp woodlands and fir needles. Camphene may play a critical role in cardiovascular disease. Clinical studies have found camphene reduces plasma cholesterol and triglycerides in hyperlipidemic rats. Given the importance that the control of hyperlipidemia plays in heart disease, the results of this study provide insight into how camphene might be used as an alternative to pharmaceutical lipid lowering agents which are proven to cause intestinal problems, liver damage and muscle inflammation. This finding alone warrants further investigation.

CARENE

Delta-3-carene is a bicyclic monoterpene with a sweet, pungent odor. It is found naturally in many healthy, beneficial essential oils, including cypress oil, juniper berry oil and fir needle essential oils. In higher concentrations, delta-3-carene can be a central nervous system depressant. It is often used to dry out excess body fluids, such as tears, mucus, and sweat.

GERANIOL

Geraniol produces a sweet, delightful smell similar to roses. This makes geraniol a popular choice for many bath and body products. It is also known to be an effective mosquito repellent. Medically, geraniol shows promise in the treatment of neuropathy.

HUMULENE

Humulene is a sesquiterpene also known as α -humulene and α -caryophyllene; an isomer of β -caryophyllene. Humulene is found in hops, cannabis sativa strains, and Vietnamese coriander, among other naturally occurring substances. Humulene is what gives beer its distinct 'hoppy' aroma. Humulene is

considered to be anti-tumor, anti-bacterial, anti-inflammatory, and anorectic (suppresses appetite). It has commonly been blended with β -caryophyllene and used as a major remedy for inflammation. Humulene has been used for generations in Chinese medicine. It aids in weight loss by acting as an appetite suppressant.

LINALOOL

Linalool is a monoterpene and has been described as having floral and lavender undertones. Varieties high in linalool promote calming, relaxing effects. Linalool has been used for centuries as a sleep aid. Linalool lessens the anxious emotions provoked by pure THC, thus making it helpful in the treatment of both psychosis and anxiety. Studies also suggest that linalool boosts the immune system; can significantly reduce lung inflammation; and can restore cognitive and emotional function (*making it useful in the treatment of Alzheimer's disease*).

LIMONENE

Limonene is a monoterpene and one of two major compounds formed from pinene. As the name suggests, varieties high in limonene have strong citrusy smells like oranges, lemons and limes. Strains high in limonene promote a general uplift in mood and attitude. This citrusy terpene is the major constituent in citrus fruit rinds, rosemary, juniper and peppermint, as well as in several pine needle oils. Limonene is highly absorbed by inhalation and quickly appears in the bloodstream. Clinical studies have shown that it assists in the absorption of other terpenes through the skin and other body tissue.

MYRCENE

Myrcene, specifically β -myrcene, is a monoterpene and the most common terpene produced by cannabis (some varieties contain up to 60% of the essential oil). Its aroma has been described as musky, earthy, herbal – akin to cloves. A high myrcene level in cannabis (usually above 0.5%) results in the well-known "couch-lock" effect of classic Indica medicinal cannabis strains. Myrcene is found in oil of hops, citrus fruits, bay leaves, eucalyptus, wild thyme, lemon grass and many other plants. Myrcene has some very special medicinal properties, including lowering the resistance across the blood to brain barrier, allowing itself and many other chemicals to cross the barrier easier and more quickly.

PHELLANDRENE

Phellandrene is described as pepperminty, with a slight scent of citrus. Phellandrene is believed to have special medicinal values. It has been used in Traditional Chinese Medicine to treat digestive disorders. It is one of the main compounds in turmeric leaf oil, which is used to prevent and treat systemic fungal infections.

PINENE

Akin to its name, pinene has distinctive aromas of pine and fir. Pinene is one of the principal monoterpenes that is important physiologically in both plants and animals. It tends to react with other chemicals, forming a variety of other terpenes (like limonene) and other compounds. Pinene is used in medicine as an anti-inflammatory, expectorant, bronchodilator and local antiseptic. Clinical studies indicate that the effects of THC may be lessened if mixed with pinene.

PULEGONE

Pulegone, a monocyclic monoterpene, is a minor component of cannabis. Higher concentrations of pulegone are found in rosemary. Rosemary breaks down acetylcholine in the brain, allowing nerve cells to communicate more effectively with one another. An ethnopharmacology study indicates pulegone may have significant sedative and fever-reducing properties. It may also alleviate the side effects of short-term memory loss sometimes associated with long term use of THC.

TERPINEOL

α -Terpineol, terpinen-4-ol, and 4-terpineol are three closely related monoterpenoids. The aroma of terpineol has been compared to lilacs and flower blossoms. Terpineol is often found in cannabis varieties that have high pinene levels, which unfortunately mask the fragrant aromas of terpineol. Terpineol, specifically α -terpineol, is known to have calming, relaxing effects. It also exhibits antibiotic, AChE inhibitor and antioxidant antimalarial properties.

TERPINOLENE

Terpinolene is a common component of sage and rosemary and is found in the oil derived from Monterey cypress. Its largest use in the United States is in soaps and perfumes. It is also a great insect repellent. Terpinolene is known to have a piney aroma with slight herbal and floral nuances. It tends to have a sweet flavor reminiscent of citrus fruits like oranges and lemons. Terpinolene has been found to be a central nervous system depressant used to induce drowsiness or sleep or to reduce psychological excitement or anxiety. Further, terpinolene was found to markedly reduce the protein expression of AKT1 in K562 cells and inhibited cell proliferation involved in a variety of human cancers.

CONTENT SOURCE: MedicalJane.com

Included for educational purposes only. It is highly recommended to obtain legal consultation prior to making specific health claims on your product.



WHITE & PRIVATE LABEL FINISHED PRODUCTS

STANDARD TINCTURES/DROPS

2023

| | |
|-------------------------------------------------------|----|
| TINCTURES OVERVIEW | 31 |
| TRUE FULL SPECTRUM WHOLE HEMP EXTRACT TINCTURES | 32 |
| FULL SPECTRUM DISTILLATE TINCTURES | 38 |
| THC-FREE BROAD SPECTRUM DISTILLATE TINCTURES | 44 |
| THC-FREE PURE CBD TINCTURES | 50 |

CBD TINCTURES / DROPS

CBD sublingual tinctures are an excellent way to administer pure CBD or a broad or full spectrum of phytocannabinoids to the body. Designed to be taken orally, our standard CBD oil tinctures are oil-based, NOT alcohol-based and are always in stock in **Mint, Cinnamon, Lemon** and **Natural** flavors.

We have five different types of tinctures available: **TRUE Full Spectrum Whole Hemp Extract, Full Spectrum Hemp Oil Distillate, THC Free Broad Spectrum CBD Distillate, THC Free Pharma Grade CBD Tinctures**, and **Custom Formula Tinctures**. There isn't a phytocannabinoid-rich or pure CBD tincture we can't build and supply you with consistently.

FULL TRACEABILITY AND TRANSPARENCY

Our tinctures are all born from carefully developed and proprietary strains of hemp that have been derived from fully traceable USDA registered industrial hemp. Certificates of Analysis (COAs) are always available and provided upon request.

READY TO SHIP INVENTORY

Choose from our standard **250 mg, 500 mg, 1000 mg, 1500 mg** and **3000 mg** tinctures in various formats such as White (No) Label, Private Label and in-house brands that are always in stock and ready to ship within 48 hours. Online ordering is available 24/7 for registered and qualified customers through our B2B web based platform.

CUSTOM PRODUCT FORMULATION

Our team of formulation experts can help you customize your tinctures to your specifications. Choose from pure CBD or phytocannabinoid-rich ingredient concentrations of your choice, add flavors, terpene effect profiles, or shop from our standard **250 mg, 500 mg, 1000 mg, 1500 mg** and **3000 mg** stock formulas. We have a solution for you that can meet any market demand.

IN-HOUSE MANUFACTURING

Enjoy shorter lead times on high quality manufacturing. All finished products are manufactured in our cGMP facilities with top-of-the-line tincture filling equipment capable of automated high speed filling, capping, sealing and lot coding and labeling.

FAST LEAD TIMES

From start to finish we offer the fastest lead times in the industry. In stock White Label (unlabeled) products ship within 48 hours. Private labeled products typically ship within 2 weeks. Custom formulations from concept to test batch to shelf-ready product typically happen within 30-60 days.

LOW MOQs

Get started today with a low minimum order quantity of 100 units of turnkey in-house tincture brands or White Label (non-labeled) units. Our MOQ for private label products is 250 units per SKU.

UNPARALLELED CUSTOMER SERVICE

Great execution is worthless without great customer service. We are very easy to reach and respond to all messages the same day. We keep you notified every step of the way with your order from payment, to fulfillment and shipping and tracking.



DERIVED FROM REGISTERED INDUSTRIAL HEMP



STANDARD TRUE FULL SPECTRUM WHOLE HEMP EXTRACT TINCTURES

A **TRUE Full Spectrum Whole Hemp Extract** oil tincture with less than 0.3% THC. This tincture contains an array of cannabinoids such as **Cannabidiol (CBD)**, **Cannabichromene (CBC)**, **Cannabigerol (CBG)**, **Cannabinol (CBN)**, and **Cannabidivarin (CBDV)**. In addition, various naturally occurring terpenes, amino acids, essential vitamins, minerals, and fatty acids are also included. Standard formulas are always in stock in **Mint, Cinnamon, Lemon, Blueberry, Raspberry, Vanilla, Lemon Lime** and **Natural** flavors.

White (No Label) MOQ: 100 units per SKU
Private Label MOQ: 250 units per SKU



Dominant Naturally Occurring Terpenes:

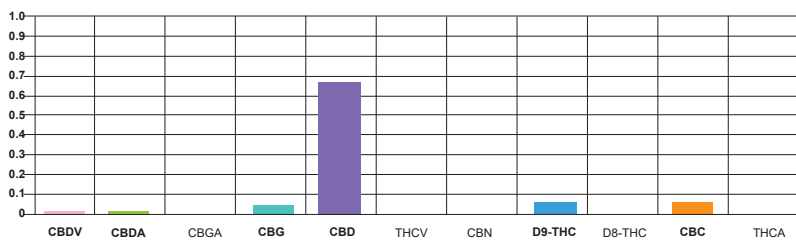
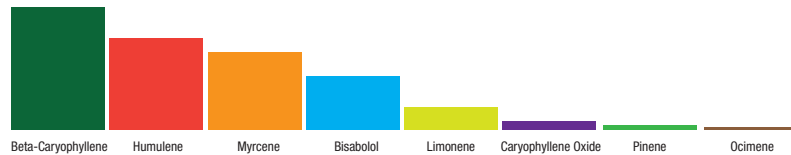

Standard Carrier Oil: Coconut Oil (MCT)
Standard Bottle: 1 fl oz (30 mL) amber glass
Standard Closure: 1 mL glass pipette with black plastic child-resistant ring/bulb
THC Range: 0.1%-0.3% THC
TRUE Full Spectrum: Yes
Color: Green tint
Standard Concentrations: 250 mg / 500 mg / 1000 mg / 1500 mg / 3000 mg
Appearance: Murky liquid (varies by cannabinoid concentration)
Consistency: Thin viscosity
COA: Available upon request
Bottle Color: Amber
Standard Flavors: Mint, Cinnamon, Lemon, Blueberry, Raspberry, Vanilla, Lemon Lime and Natural (Unflavored)
Packaging: Sold in 100 unit case packs (13" X 10" X 13" - 35 lbs)
30 mL Bottle Label Dimensions: 1.75" X 4"
White (No) Label Available: Yes, in 100 unit case packs
Private Label: Yes. Standard formula/flavors, MOQ 500 units per SKU
Shelf Life: 12 months unopened.
Storage: Store in a cool, dark location



PRODUCT SPECIFICATION:

TFSWH250 - Full Spectrum Whole Hemp Extract Tincture (250 mg)

Description

Full Spectrum Whole Hemp Extract Tincture (250mg) is an ingestible personal care finished product. Cannabinoids used in this product are extracted from Federally Compliant, USA Grown Industrial Hemp in accordance with the Nevada Department of Agriculture *State of Nevada Hemp Plan* and Nevada Revised Statutes (NRS) 557.

Cannabinoid Profile

| Cannabinoid | Specification | | | Minimum | | Maximum | |
|---------------------|---------------|--------------|---------------|------------|-----------|------------|-----------|
| | LOQ (%) | Weight (%) | (mg/unit) | Weight (%) | (mg/unit) | Weight (%) | (mg/unit) |
| THCA | 0.010 | < LOQ | < LOQ | < LOQ | < LOQ | < LOQ | < LOQ |
| Δ9-THC | 0.010 | 0.026 | 7.67 | 0.024 | 6.903 | 0.029 | 8.438 |
| Δ8-THC | 0.010 | < LOQ | < LOQ | < LOQ | < LOQ | < LOQ | < LOQ |
| THCV | 0.010 | < LOQ | < LOQ | < LOQ | < LOQ | < LOQ | < LOQ |
| CBDa | 0.010 | < LOQ | < LOQ | < LOQ | < LOQ | < LOQ | < LOQ |
| CBD | 0.010 | 0.771 | 228.00 | 0.694 | 205.20 | 0.848 | 250.80 |
| CBDV | 0.010 | <LOQ | 0.465 | < LOQ | 0.418 | < LOQ | 0.51 |
| CBN | 0.010 | 0.004 | 1.163 | 0.003 | 1.045 | 0.004 | 1.28 |
| CBGa | 0.010 | < LOQ | < LOQ | < LOQ | < LOQ | < LOQ | < LOQ |
| CBG | 0.010 | 0.012 | 3.563 | 0.011 | 3.208 | 0.013 | 3.92 |
| CBC | 0.010 | 0.031 | 9.125 | 0.028 | 8.213 | 0.034 | 10.038 |
| MAX THC | | 0.026 | 7.67 | 0.024 | 6.903 | 0.029 | 8.438 |
| MAX CBD | | 0.771 | 228.00 | 0.694 | 205.2 | 0.848 | 250.8 |
| TOTAL ACTIVE | | 0.845 | 250.00 | 0.761 | 225.00 | 0.930 | 275.00 |

LOQ = Limit of Quantitation | Max THC = THCa* 0.877 + Δ9-THC + Δ8-THC | Max CBD = CBDa* 0.877 + CBD | Unit = 29.573 g (1 oz)

General Information

| | |
|-----------------------------|------------------------------------------------|
| Item Code: | TFSWH250 |
| Country of Origin: | USA |
| Organic Certification: | Not Certified |
| Cannabinoid Concentrate(s): | Full Spectrum Whole Hemp Extract |
| Carrier Oil: | Coconut Oil (MCT) or Organic Hemp Seed Oil |
| Flavor Agents: | Oil soluble natural flavors |
| Container: | 30 mL amber glass Boston Round bottle |
| Closure: | 20-400 black ring dropper with metered pipette |
| Typical Batch ID (format): | FW220301T250N |

Cannabinoid Distribution

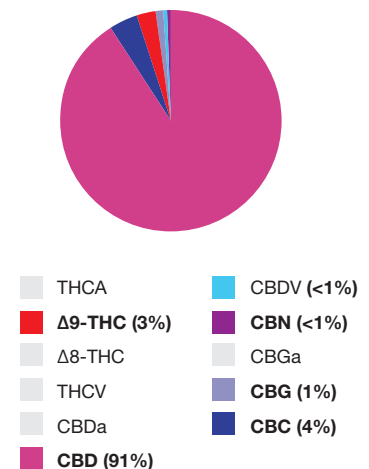

PRODUCT SPECIFICATION:

TFSWH500 - Full Spectrum Whole Hemp Extract Tincture (500 mg)

Description

Full Spectrum Whole Hemp Extract Tincture (500mg) is an ingestible personal care finished product. Cannabinoids used in this product are extracted from Federally Compliant, USA Grown Industrial Hemp in accordance with the Nevada Department of Agriculture *State of Nevada Hemp Plan* and Nevada Revised Statutes (NRS) 557.

Cannabinoid Profile

| Cannabinoid | Specification | | | Minimum | | Maximum | |
|--------------|---------------|------------|-----------|------------|-----------|------------|-----------|
| | LOQ (%) | Weight (%) | (mg/unit) | Weight (%) | (mg/unit) | Weight (%) | (mg/unit) |
| THCA | 0.010 | < LOQ | < LOQ | < LOQ | < LOQ | < LOQ | < LOQ |
| Δ9-THC | 0.010 | 0.052 | 15.34 | 0.047 | 13.805 | 0.057 | 16.875 |
| Δ8-THC | 0.010 | < LOQ | < LOQ | < LOQ | < LOQ | < LOQ | < LOQ |
| THCV | 0.010 | < LOQ | < LOQ | < LOQ | < LOQ | < LOQ | < LOQ |
| CBDa | 0.010 | < LOQ | < LOQ | < LOQ | < LOQ | < LOQ | < LOQ |
| CBD | 0.010 | 1.542 | 456.00 | 1.388 | 410.4 | 1.696 | 501.60 |
| CBDV | 0.010 | <LOQ | 0.93 | < LOQ | 0.835 | < LOQ | 1.02 |
| CBN | 0.010 | 0.008 | 2.325 | 0.007 | 2.09 | 0.008 | 2.56 |
| CBGa | 0.010 | < LOQ | < LOQ | < LOQ | < LOQ | < LOQ | < LOQ |
| CBG | 0.010 | 0.024 | 7.125 | 0.022 | 6.415 | 0.027 | 7.84 |
| CBC | 0.010 | 0.062 | 18.25 | 0.056 | 16.425 | 0.068 | 20.075 |
| MAX THC | | 0.052 | 15.34 | 0.047 | 13.805 | 0.057 | 16.875 |
| MAX CBD | | 1.542 | 456.00 | 1.388 | 410.4 | 1.696 | 501.6 |
| TOTAL ACTIVE | | 1.691 | 500.00 | 1.521 | 450.00 | 1.860 | 550.00 |

LOQ = Limit of Quantitation | Max THC = THCa* 0.877 + Δ9-THC + Δ8-THC | Max CBD = CBDa* 0.877 + CBD | Unit = 29.573 g (1 oz)

General Information

| | |
|-----------------------------|------------------------------------------------|
| Item Code: | TFSWH500 |
| Country of Origin: | USA |
| Organic Certification: | Not Certified |
| Cannabinoid Concentrate(s): | Full Spectrum Whole Hemp Extract |
| Carrier Oil: | Coconut Oil (MCT) or Organic Hemp Seed Oil |
| Flavor Agents: | Oil soluble natural flavors |
| Container: | 30 mL amber glass Boston Round bottle |
| Closure: | 20-400 black ring dropper with metered pipette |
| Typical Batch ID (format): | FW220301T500N |

Cannabinoid Distribution

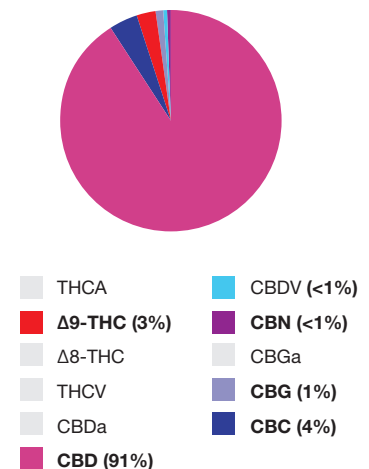

PRODUCT SPECIFICATION:

TFSWH1000 - Full Spectrum Whole Hemp Extract Tincture (1000 mg)

Description

Full Spectrum Whole Hemp Extract Tincture (1000 mg) is an ingestible personal care finished product. Cannabinoids used in this product are extracted from Federally Compliant, USA Grown Industrial Hemp in accordance with the Nevada Department of Agriculture *State of Nevada Hemp Plan* and Nevada Revised Statutes (NRS) 557.

Cannabinoid Profile

| Cannabinoid | Specification | | | Minimum | | Maximum | |
|---------------------|---------------|--------------|----------------|------------|-----------|------------|-----------|
| | LOQ (%) | Weight (%) | (mg/unit) | Weight (%) | (mg/unit) | Weight (%) | (mg/unit) |
| THCA | 0.010 | < LOQ | < LOQ | < LOQ | < LOQ | < LOQ | < LOQ |
| Δ9-THC | 0.010 | 0.104 | 30.68 | 0.094 | 27.61 | 0.114 | 33.75 |
| Δ8-THC | 0.010 | < LOQ | < LOQ | < LOQ | < LOQ | < LOQ | < LOQ |
| THCV | 0.010 | < LOQ | < LOQ | < LOQ | < LOQ | < LOQ | < LOQ |
| CBDa | 0.010 | < LOQ | < LOQ | < LOQ | < LOQ | < LOQ | < LOQ |
| CBD | 0.010 | 3.084 | 912.00 | 2.775 | 820.80 | 3.392 | 1003.20 |
| CBDV | 0.010 | <LOQ | 1.86 | < LOQ | 1.67 | < LOQ | 2.04 |
| CBN | 0.010 | 0.015 | 4.65 | 0.013 | 4.18 | 0.016 | 5.12 |
| CBGa | 0.010 | < LOQ | < LOQ | < LOQ | < LOQ | < LOQ | < LOQ |
| CBG | 0.010 | 0.048 | 14.25 | 0.043 | 12.83 | 0.053 | 15.68 |
| CBC | 0.010 | 0.123 | 36.50 | 0.111 | 32.85 | 0.135 | 40.15 |
| MAX THC | | 0.104 | 30.68 | 0.094 | 27.61 | 0.114 | 33.75 |
| MAX CBD | | 3.084 | 912.00 | 2.775 | 820.80 | 3.392 | 1003.20 |
| TOTAL ACTIVE | | 3.381 | 1000.00 | 3.042 | 900.00 | 3.719 | 1100.00 |

LOQ = Limit of Quantitation | Max THC = THCa* 0.877 + Δ9-THC + Δ8-THC | Max CBD = CBDa* 0.877 + CBD | Unit = 29.573 g (1 oz)

General Information

| | |
|-----------------------------|------------------------------------------------|
| Item Code: | TFSWH1000 |
| Country of Origin: | USA |
| Organic Certification: | Not Certified |
| Cannabinoid Concentrate(s): | Full Spectrum Whole Hemp Extract |
| Carrier Oil: | Coconut Oil (MCT) or Organic Hemp Seed Oil |
| Flavor Agents: | Oil soluble natural flavors |
| Container: | 30 mL amber glass Boston Round bottle |
| Closure: | 20-400 black ring dropper with metered pipette |
| Typical Batch ID (format): | FW220301T1000N |

Cannabinoid Distribution

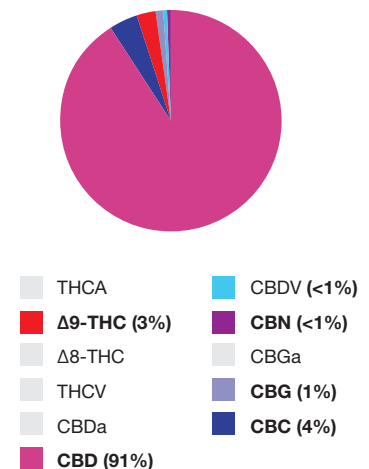

PRODUCT SPECIFICATION:

TFSWH1500 - Full Spectrum Whole Hemp Extract Tincture (1500 mg)

Description

Full Spectrum Whole Hemp Extract Tincture (1500mg) is an ingestible personal care finished product. Cannabinoids used in this product are extracted from Federally Compliant, USA Grown Industrial Hemp in accordance with the Nevada Department of Agriculture *State of Nevada Hemp Plan* and Nevada Revised Statutes (NRS) 557.

Cannabinoid Profile

| Cannabinoid | Specification | | | Minimum | | Maximum | |
|---------------------|---------------|--------------|----------------|------------|-----------|------------|-----------|
| | LOQ (%) | Weight (%) | (mg/unit) | Weight (%) | (mg/unit) | Weight (%) | (mg/unit) |
| THCA | 0.010 | < LOQ | < LOQ | < LOQ | < LOQ | < LOQ | < LOQ |
| Δ9-THC | 0.010 | 0.156 | 46.02 | 0.141 | 41.415 | 0.171 | 50.625 |
| Δ8-THC | 0.010 | < LOQ | < LOQ | < LOQ | < LOQ | < LOQ | < LOQ |
| THCV | 0.010 | < LOQ | < LOQ | < LOQ | < LOQ | < LOQ | < LOQ |
| CBDa | 0.010 | < LOQ | < LOQ | < LOQ | < LOQ | < LOQ | < LOQ |
| CBD | 0.010 | 4.626 | 1368.00 | 4.163 | 1231.20 | 5.088 | 1504.80 |
| CBDV | 0.010 | <LOQ | 2.79 | < LOQ | 2.505 | < LOQ | 3.06 |
| CBN | 0.010 | 0.023 | 6.975 | 0.02 | 6.27 | 0.024 | 7.68 |
| CBGa | 0.010 | < LOQ | < LOQ | < LOQ | < LOQ | < LOQ | < LOQ |
| CBG | 0.010 | 0.072 | 21.375 | 0.065 | 19.245 | 0.08 | 23.52 |
| CBC | 0.010 | 0.185 | 54.75 | 0.167 | 49.275 | 0.203 | 60.225 |
| MAX THC | | 0.156 | 46.02 | 0.141 | 41.415 | 0.171 | 50.625 |
| MAX CBD | | 4.626 | 1368.00 | 4.163 | 1231.2 | 5.088 | 1504.80 |
| TOTAL ACTIVE | | 5.072 | 1500.00 | 4.563 | 1350.00 | 5.579 | 1650.00 |

LOQ = Limit of Quantitation | Max THC = THCa* 0.877 + Δ9-THC + Δ8-THC | Max CBD = CBDa* 0.877 + CBD | Unit = 29.573 g (1 oz)

General Information

| | |
|-----------------------------|------------------------------------------------|
| Item Code: | TFSWH1500 |
| Country of Origin: | USA |
| Organic Certification: | Not Certified |
| Cannabinoid Concentrate(s): | Full Spectrum Whole Hemp Extract |
| Carrier Oil: | Coconut Oil (MCT) or Organic Hemp Seed Oil |
| Flavor Agents: | Oil soluble natural flavors |
| Container: | 30 mL amber glass Boston Round bottle |
| Closure: | 20-400 black ring dropper with metered pipette |
| Typical Batch ID (format): | FW220301T1500N |

Cannabinoid Distribution

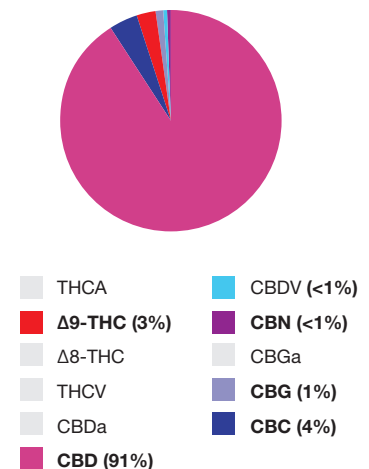

PRODUCT SPECIFICATION:

TFSWH3000 - Full Spectrum Whole Hemp Extract Tincture (3000 mg)

Description

Full Spectrum Whole Hemp Extract Tincture (3000mg) is an ingestible personal care finished product. Cannabinoids used in this product are extracted from Federally Compliant, USA Grown Industrial Hemp in accordance with the Nevada Department of Agriculture *State of Nevada Hemp Plan* and Nevada Revised Statutes (NRS) 557.

Cannabinoid Profile

| Cannabinoid | Specification | | | Minimum | | Maximum | |
|---------------------|---------------|---------------|----------------|------------|-----------|------------|-----------|
| | LOQ (%) | Weight (%) | (mg/unit) | Weight (%) | (mg/unit) | Weight (%) | (mg/unit) |
| THCA | 0.010 | < LOQ | < LOQ | < LOQ | < LOQ | < LOQ | < LOQ |
| Δ9-THC | 0.010 | 0.270 | 79.85 | 0.243 | 71.86 | 0.297 | 87.84 |
| Δ8-THC | 0.010 | < LOQ | < LOQ | < LOQ | < LOQ | < LOQ | < LOQ |
| THCV | 0.010 | < LOQ | < LOQ | < LOQ | < LOQ | < LOQ | < LOQ |
| CBDa | 0.010 | < LOQ | < LOQ | < LOQ | < LOQ | < LOQ | < LOQ |
| CBD | 0.010 | 9.374 | 2772.44 | 8.437 | 2495.20 | 10.311 | 3049.68 |
| CBDV | 0.010 | <LOQ | 4.79 | < LOQ | 4.31 | < LOQ | 5.27 |
| CBN | 0.010 | 0.040 | 11.99 | 0.036 | 10.79 | 0.044 | 13.19 |
| CBGa | 0.010 | < LOQ | < LOQ | < LOQ | < LOQ | < LOQ | < LOQ |
| CBG | 0.010 | 0.124 | 36.76 | 0.111 | 33.08 | 0.136 | 40.44 |
| CBC | 0.010 | 0.318 | 94.17 | 0.286 | 84.75 | 0.350 | 103.59 |
| MAX THC | | 0.270 | 79.85 | 0.243 | 82.83 | 0.342 | 87.84 |
| MAX CBD | | 9.374 | 2772.44 | 8.437 | 2462.4 | 10.311 | 3049.68 |
| TOTAL ACTIVE | | 10.144 | 3000.00 | 9.129 | 2700.00 | 11.158 | 3300.00 |

LOQ = Limit of Quantitation | Max THC = THCa* 0.877 + Δ9-THC + Δ8-THC | Max CBD = CBDa* 0.877 + CBD | Unit = 29.573 g (1 oz)

General Information

| | |
|-----------------------------|------------------------------------------------|
| Item Code: | TFSWH3000 |
| Country of Origin: | USA |
| Organic Certification: | Not Certified |
| Cannabinoid Concentrate(s): | Full Spectrum Whole Hemp Extract, Cannabidiol |
| Carrier Oil: | Coconut Oil (MCT) or Organic Hemp Seed Oil |
| Flavor Agents: | Oil soluble natural flavors |
| Container: | 30 mL amber glass Boston Round bottle |
| Closure: | 20-400 black ring dropper with metered pipette |
| Typical Batch ID (format): | FW220301T3000N |

Cannabinoid Distribution

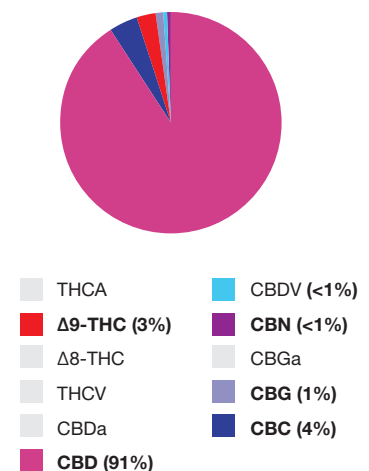

STANDARD FULL SPECTRUM DISTILLATE TINCTURES

A **Full Spectrum Hemp Oil Distillate** oil tincture with less than 0.3% THC. This tincture contains an array of cannabinoids such as **Cannabidiol (CBD)**, **Cannabichromene (CBC)**, **Cannabigerol (CBG)**, **Cannabinol (CBN)**, **Cannabidivarin (CBDV)** to name a few. Standard formulas are always in stock in **Mint, Cinnamon, Lemon Blueberry, Raspberry, Vanilla, Lemon Lime** and **Natural** flavors.

White (No Label) MOQ: 100 units per SKU
Private Label MOQ: 250 units per SKU



Available in five Terpene Enhanced standard options as well.

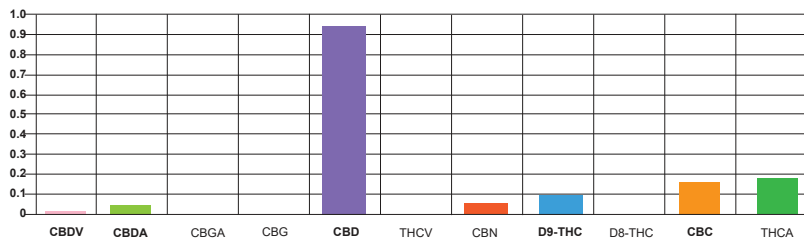

Standard Carrier Oil: Coconut Oil (MCT)

Standard Bottle: 1 fl oz (30 mL) amber glass

Standard Closure: 1 mL glass pipette with black plastic child-resistant ring/bulb

THC Range: 0.1%-0.3% THC

Full Spectrum: Yes

Standard Potencies: 250 mg / 500 mg / 1000 mg / 1500 mg / 3000 mg

Color: Clear with tint

Appearance: Liquid

Consistency: Thin viscosity

COA: Available upon request

Bottle Color: Amber

Standard Flavors: Mint, Cinnamon, Lemon, Blueberry, Raspberry, Vanilla, Lemon Lime and Natural (Unflavored)

Packaging: Sold in 100 unit case packs (13" X 10" X 13" - 35 lbs)

30 mL Bottle Label Dimensions: 1.75" X 4"

White (No) Label Available: Yes, in 100 unit case packs

Private Label: Yes. Standard formula/flavors, MOQ 500 units per SKU

Shelf Life: 12 months unopened.

Storage: Store in a cool, dark location

PRODUCT SPECIFICATION:

TFSD250 - Full Spectrum Distillate Tincture (250 mg)

Description

Full Spectrum Distillate Tincture (250 mg) is an ingestible personal care finished product. Cannabinoids used in this product are extracted from Federally Compliant, USA Grown Industrial Hemp in accordance with the Nevada Department of Agriculture *State of Nevada Hemp Plan* and Nevada Revised Statutes (NRS) 557.

Cannabinoid Profile

| Cannabinoid | Specification | | | Minimum | | Maximum | |
|--------------|---------------|------------|-----------|------------|-----------|------------|-----------|
| | LOQ (%) | Weight (%) | (mg/unit) | Weight (%) | (mg/unit) | Weight (%) | (mg/unit) |
| THCA | 0.010 | < LOQ | < LOQ | < LOQ | < LOQ | < LOQ | < LOQ |
| Δ9-THC | 0.010 | 0.031 | 9.250 | 0.028 | 8.325 | 0.034 | 10.18 |
| Δ8-THC | 0.010 | < LOQ | < LOQ | < LOQ | < LOQ | < LOQ | < LOQ |
| THCV | 0.010 | < LOQ | 0.135 | < LOQ | 0.120 | < LOQ | 0.148 |
| CBDa | 0.010 | < LOQ | < LOQ | < LOQ | < LOQ | < LOQ | < LOQ |
| CBD | 0.010 | 0.762 | 225.35 | 0.686 | 202.82 | 0.838 | 247.89 |
| CBDV | 0.010 | < LOQ | 0.550 | < LOQ | 0.495 | < LOQ | 0.605 |
| CBN | 0.010 | < LOQ | < LOQ | < LOQ | < LOQ | < LOQ | < LOQ |
| CBGa | 0.010 | < LOQ | < LOQ | < LOQ | < LOQ | < LOQ | < LOQ |
| CBG | 0.010 | 0.012 | 3.470 | 0.010 | 3.123 | 0.013 | 3.818 |
| CBC | 0.010 | 0.038 | 11.15 | 0.034 | 10.04 | 0.041 | 12.27 |
| MAX THC | | 0.031 | 9.250 | 0.028 | 8.325 | 0.034 | 10.18 |
| MAX CBD | | 0.762 | 225.35 | 0.686 | 202.82 | 0.838 | 247.89 |
| TOTAL ACTIVE | | 0.845 | 250.00 | 0.761 | 225.00 | 0.930 | 275.00 |

LOQ = Limit of Quantitation | Max THC = THCa* 0.877 + Δ9-THC + Δ8-THC | Max CBD = CBDa* 0.877 + CBD | Unit = 29.573 g (1 oz)

General Information

| | |
|-----------------------------|------------------------------------------------|
| Item Code: | TFSD250 |
| Country of Origin: | USA |
| Organic Certification: | Not Certified |
| Cannabinoid Concentrate(s): | Full Spectrum Distillate |
| Carrier Oil: | Coconut Oil (MCT) or Organic Hemp Seed Oil |
| Flavor Agents: | Oil soluble natural flavors |
| Container: | 30 mL amber glass Boston Round bottle |
| Closure: | 20-400 black ring dropper with metered pipette |
| Typical Batch ID (format): | FD220301T250N |

Cannabinoid Distribution

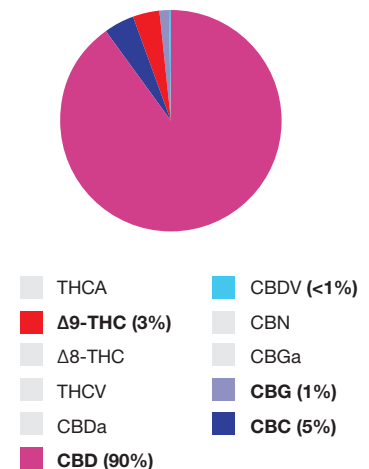

PRODUCT SPECIFICATION:

TFSD500 - Full Spectrum Distillate Tincture (500 mg)

Description

Full Spectrum Distillate Tincture (500 mg) is an ingestible personal care finished product. Cannabinoids used in this product are extracted from Federally Compliant, USA Grown Industrial Hemp in accordance with the Nevada Department of Agriculture *State of Nevada Hemp Plan* and Nevada Revised Statutes (NRS) 557.

Cannabinoid Profile

| Cannabinoid | Specification | | | Minimum | | Maximum | |
|--------------|---------------|------------|-----------|------------|-----------|------------|-----------|
| | LOQ (%) | Weight (%) | (mg/unit) | Weight (%) | (mg/unit) | Weight (%) | (mg/unit) |
| THCA | 0.010 | < LOQ | < LOQ | < LOQ | < LOQ | < LOQ | < LOQ |
| Δ9-THC | 0.010 | 0.062 | 18.50 | 0.056 | 16.65 | 0.068 | 20.35 |
| Δ8-THC | 0.010 | < LOQ | < LOQ | < LOQ | < LOQ | < LOQ | < LOQ |
| THCV | 0.010 | < LOQ | 0.270 | < LOQ | 0.240 | < LOQ | 0.295 |
| CBDa | 0.010 | < LOQ | < LOQ | < LOQ | < LOQ | < LOQ | < LOQ |
| CBD | 0.010 | 1.524 | 450.70 | 1.372 | 405.63 | 1.677 | 495.77 |
| CBDV | 0.010 | < LOQ | 1.10 | < LOQ | 0.990 | < LOQ | 1.210 |
| CBN | 0.010 | < LOQ | < LOQ | < LOQ | < LOQ | < LOQ | < LOQ |
| CBGa | 0.010 | < LOQ | < LOQ | < LOQ | < LOQ | < LOQ | < LOQ |
| CBG | 0.010 | 0.023 | 6.940 | 0.021 | 6.245 | 0.025 | 7.635 |
| CBC | 0.010 | 0.075 | 22.30 | 0.068 | 20.27 | 0.083 | 24.53 |
| MAX THC | | 0.062 | 18.50 | 0.056 | 16.65 | 0.068 | 20.35 |
| MAX CBD | | 1.524 | 450.70 | 1.372 | 405.63 | 1.677 | 497.77 |
| TOTAL ACTIVE | | 1.691 | 500.00 | 1.522 | 450.00 | 1.860 | 550.00 |

LOQ = Limit of Quantitation | Max THC = THCa* 0.877 + Δ9-THC + Δ8-THC | Max CBD = CBDa* 0.877 + CBD | Unit = 29.573 g (1 oz)

General Information

| | |
|-----------------------------|------------------------------------------------|
| Item Code: | TFSD500 |
| Country of Origin: | USA |
| Organic Certification: | Not Certified |
| Cannabinoid Concentrate(s): | Full Spectrum Distillate |
| Carrier Oil: | Coconut Oil (MCT) or Organic Hemp Seed Oil |
| Flavor Agents: | Oil soluble natural flavors |
| Container: | 30 mL amber glass Boston Round bottle |
| Closure: | 20-400 black ring dropper with metered pipette |
| Typical Batch ID (format): | FD220301T500N |

Cannabinoid Distribution

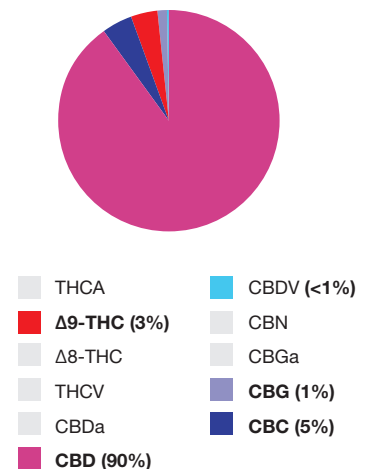

PRODUCT SPECIFICATION:

TFSD1000 - Full Spectrum Distillate Tincture (1000 mg)

Description

Full Spectrum Distillate Tincture (1000 mg) is an ingestible personal care finished product. Cannabinoids used in this product are extracted from Federally Compliant, USA Grown Industrial Hemp in accordance with the Nevada Department of Agriculture *State of Nevada Hemp Plan* and Nevada Revised Statutes (NRS) 557.

Cannabinoid Profile

| Cannabinoid | Specification | | | Minimum | | Maximum | |
|---------------------|---------------|--------------|----------------|------------|-----------|------------|-----------|
| | LOQ (%) | Weight (%) | (mg/unit) | Weight (%) | (mg/unit) | Weight (%) | (mg/unit) |
| THCA | 0.010 | < LOQ | < LOQ | < LOQ | < LOQ | < LOQ | < LOQ |
| Δ9-THC | 0.010 | 0.124 | 37.00 | 0.111 | 33.30 | 0.136 | 40.70 |
| Δ8-THC | 0.010 | < LOQ | < LOQ | < LOQ | < LOQ | < LOQ | < LOQ |
| THCV | 0.010 | < LOQ | 0.54 | < LOQ | 0.48 | < LOQ | 0.59 |
| CBDa | 0.010 | < LOQ | < LOQ | < LOQ | < LOQ | < LOQ | < LOQ |
| CBD | 0.010 | 3.048 | 901.40 | 2.743 | 811.26 | 3.353 | 991.54 |
| CBDV | 0.010 | < LOQ | 2.20 | < LOQ | 1.98 | < LOQ | 2.42 |
| CBN | 0.010 | < LOQ | < LOQ | < LOQ | < LOQ | < LOQ | < LOQ |
| CBGa | 0.010 | < LOQ | < LOQ | < LOQ | < LOQ | < LOQ | < LOQ |
| CBG | 0.010 | 0.046 | 13.88 | 0.041 | 12.49 | 0.050 | 15.27 |
| CBC | 0.010 | 0.150 | 44.60 | 0.135 | 40.14 | 0.165 | 49.06 |
| MAX THC | | 0.124 | 37.00 | 0.111 | 16.65 | 0.136 | 40.70 |
| MAX CBD | | 3.048 | 901.40 | 2.743 | 811.26 | 3.353 | 991.54 |
| TOTAL ACTIVE | | 3.381 | 1000.00 | 3.043 | 900.00 | 3.719 | 1100.00 |

LOQ = Limit of Quantitation | Max THC = THCa* 0.877 + Δ9-THC + Δ8-THC | Max CBD = CBDa* 0.877 + CBD | Unit = 29.573 g (1 oz)

General Information

| | |
|-----------------------------|------------------------------------------------|
| Item Code: | TFSD1000 |
| Country of Origin: | USA |
| Organic Certification: | Not Certified |
| Cannabinoid Concentrate(s): | Full Spectrum Distillate |
| Carrier Oil: | Coconut Oil (MCT) or Organic Hemp Seed Oil |
| Flavor Agents: | Oil soluble natural flavors |
| Container: | 30 mL amber glass Boston Round bottle |
| Closure: | 20-400 black ring dropper with metered pipette |
| Typical Batch ID (format): | FD220301T1000N |

Cannabinoid Distribution

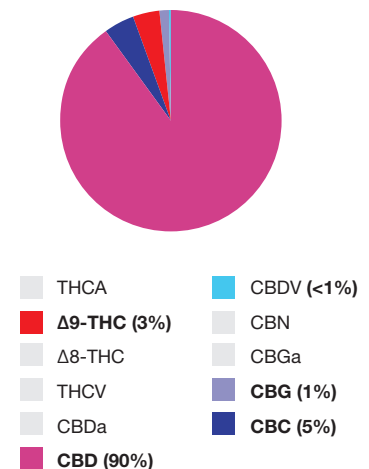

PRODUCT SPECIFICATION:

TFSD1500 - Full Spectrum Distillate Tincture (1500 mg)

Description

Full Spectrum Distillate Tincture (1500 mg) is an ingestible personal care finished product. Cannabinoids used in this product are extracted from Federally Compliant, USA Grown Industrial Hemp in accordance with the Nevada Department of Agriculture *State of Nevada Hemp Plan* and Nevada Revised Statutes (NRS) 557.

Cannabinoid Profile

| Cannabinoid | Specification | | | Minimum | | Maximum | |
|--------------|---------------|--------------|----------------|------------|-----------|------------|-----------|
| | LOQ (%) | Weight (%) | (mg/unit) | Weight (%) | (mg/unit) | Weight (%) | (mg/unit) |
| THCA | 0.010 | < LOQ | < LOQ | < LOQ | < LOQ | < LOQ | < LOQ |
| Δ9-THC | 0.010 | 0.128 | 38.00 | 0.115 | 34.20 | 0.204 | 41.80 |
| Δ8-THC | 0.010 | 0.010 | 3.00 | < LOQ | 2.70 | 0.011 | 3.30 |
| THCV | 0.010 | < LOQ | < LOQ | < LOQ | < LOQ | < LOQ | < LOQ |
| CBDa | 0.010 | < LOQ | < LOQ | < LOQ | < LOQ | < LOQ | < LOQ |
| CBD | 0.010 | 4.619 | 1366.00 | 4.157 | 1229.40 | 5.080 | 1502.60 |
| CBDV | 0.010 | < LOQ | < LOQ | < LOQ | < LOQ | < LOQ | < LOQ |
| CBN | 0.010 | 0.013 | 4.00 | 0.012 | 3.60 | 0.014 | 4.40 |
| CBGa | 0.010 | < LOQ | < LOQ | < LOQ | < LOQ | < LOQ | < LOQ |
| CBG | 0.010 | 0.189 | 56.00 | 0.170 | 50.40 | 0.208 | 61.60 |
| CBC | 0.010 | 0.111 | 33.00 | 0.099 | 29.70 | 0.248 | 36.30 |
| MAX THC | | 0.128 | 38.00 | 0.115 | 34.20 | 0.204 | 81.80 |
| MAX CBD | | 4.619 | 1366.00 | 4.115 | 1229.40 | 5.030 | 1502.60 |
| TOTAL ACTIVE | | 5.072 | 1500.00 | 4.565 | 1350.00 | 5.579 | 1650.00 |

LOQ = Limit of Quantitation | Max THC = THCa* 0.877 + Δ9-THC + Δ8-THC | Max CBD = CBDa* 0.877 + CBD | Unit = 29.573 g (1 oz)

General Information

| | |
|-----------------------------|------------------------------------------------|
| Item Code: | TFSD1500 |
| Country of Origin: | USA |
| Organic Certification: | Not Certified |
| Cannabinoid Concentrate(s): | Full Spectrum Distillate |
| Carrier Oil: | Coconut Oil (MCT) or Organic Hemp Seed Oil |
| Flavor Agents: | Oil soluble natural flavors |
| Container: | 30 mL amber glass Boston Round bottle |
| Closure: | 20-400 black ring dropper with metered pipette |
| Typical Batch ID (format): | FD220410T1500N |

Cannabinoid Distribution

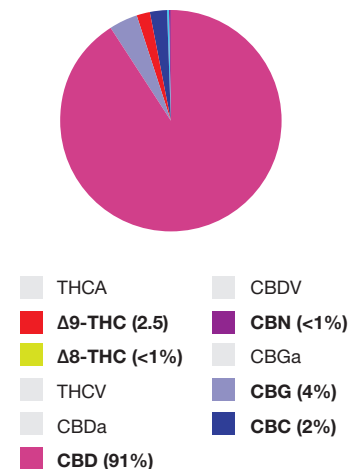

PRODUCT SPECIFICATION:

TFSD3000 - Full Spectrum Distillate Tincture (3000 mg)

Description

Full Spectrum Distillate Tincture (3000 mg) is an ingestible personal care finished product. Cannabinoids used in this product is extracted from Federally Compliant, USA Grown Industrial Hemp in accordance with the Nevada Department of Agriculture *State of Nevada Hemp Plan* and Nevada Revised Statutes (NRS) 557.

Cannabinoid Profile

| Cannabinoid | Specification | | | Minimum | | Maximum | |
|--------------|---------------|------------|-----------|------------|-----------|------------|-----------|
| | LOQ (%) | Weight (%) | (mg/unit) | Weight (%) | (mg/unit) | Weight (%) | (mg/unit) |
| THCA | 0.010 | < LOQ | < LOQ | < LOQ | < LOQ | < LOQ | < LOQ |
| Δ9-THC | 0.010 | 0.290 | 86.00 | 0.261 | 77.40 | 0.298 | 94.60 |
| Δ8-THC | 0.010 | < LOQ | < LOQ | < LOQ | < LOQ | < LOQ | < LOQ |
| THCV | 0.010 | < LOQ | 1.25 | < LOQ | 1.125 | < LOQ | 1.770 |
| CBDa | 0.010 | < LOQ | < LOQ | < LOQ | < LOQ | < LOQ | < LOQ |
| CBD | 0.010 | 9.369 | 2770.62 | 8.432 | 2493.55 | 10.306 | 3047.00 |
| CBDV | 0.010 | < LOQ | 5.15 | < LOQ | 4.36 | < LOQ | 5.66 |
| CBN | 0.010 | < LOQ | < LOQ | < LOQ | < LOQ | < LOQ | < LOQ |
| CBGa | 0.010 | < LOQ | < LOQ | < LOQ | < LOQ | < LOQ | < LOQ |
| CBG | 0.010 | 0.109 | 32.48 | < LOQ | 29.23 | 0.120 | 35.73 |
| CBC | 0.010 | 0.353 | 104.40 | 0.318 | 93.96 | 0.388 | 114.84 |
| MAX THC | | 0.290 | 86.00 | 0.261 | 77.40 | 0.298 | 94.60 |
| MAX CBD | | 9.369 | 2770.62 | 8.229 | 2493.55 | 10.306 | 3047.00 |
| TOTAL ACTIVE | | 10.121 | 3000.00 | 9.109 | 2700.00 | 11.133 | 3300.00 |

LOQ = Limit of Quantitation | Max THC = THCa* 0.877 + Δ9-THC + Δ8-THC | Max CBD = CBDa* 0.877 + CBD | Unit = 29.573 g (1 oz)

General Information

| | |
|-----------------------------|------------------------------------------------|
| Item Code: | TFSD3000 |
| Country of Origin: | USA |
| Organic Certification: | Not Certified |
| Cannabinoid Concentrate(s): | Full Spectrum Distillate, Cannabidiol Isolate |
| Carrier Oil: | Coconut Oil (MCT) or Organic Hemp Seed Oil |
| Flavor Agents: | Oil soluble natural flavors |
| Container: | 30 mL amber glass Boston Round bottle |
| Closure: | 20-400 black ring dropper with metered pipette |
| Typical Batch ID (format): | FD220301T3000N |

Cannabinoid Distribution

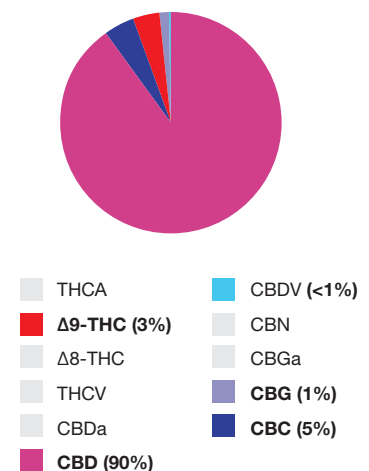

STANDARD THC-FREE BROAD SPECTRUM DISTILLATE TINCTURES

Our **THC Free Broad Spectrum Distillate** tincture is a cannabinoid-rich formula which contains 0% THC with an array of cannabinoids such as **Cannabidiol (CBD)**, **Cannabichromene (CBC)**, **Cannabigerol (CBG)**, **Cannabinol (CBN)**, and **Cannabidivarin (CBDV)**. Standard formulas are always in stock in **Mint, Cinnamon, Lemon, Blueberry, Raspberry, Vanilla, Lemon Lime** and **Natural** flavors.

White (No Label) MOQ: 100 units per SKU
Private Label MOQ: 500 units per SKU



Available in five Terpene Enhanced standard options as well.

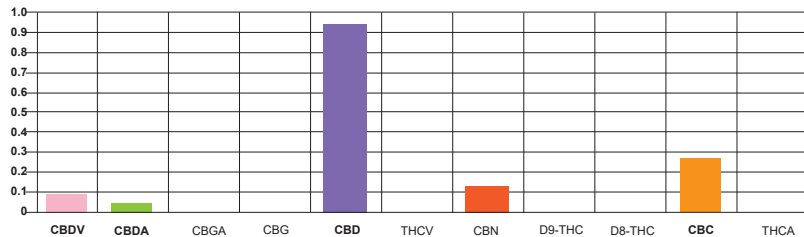

- Standard Carrier Oil:** Coconut Oil (MCT)
- Standard Bottle:** 1 fl oz (30 mL) amber glass
- Standard Closure:** 1 mL glass pipette with black plastic child-resistant ring/bulb
- THC Range:** 0% THC
- Standard Potencies:** 250 mg / 500 mg / 1000 mg / 1500 mg / 3000 mg
- Color:** Clear with tint
- Appearance:** Liquid
- Consistency:** Thin viscosity
- COA:** Available upon request
- Bottle Color:** Amber
- Standard Flavors:** Mint, Cinnamon, Lemon, Blueberry, Raspberry, Vanilla, Lemon Lime and Natural (Unflavored)
- Packaging:** Sold in 100 unit case packs (13" X 10" X 13" - 35 lbs)
- 30 mL Bottle Label Dimensions:** 1.75" X 4"
- White (No) Label Available:** Yes, in 100 unit case packs
- Private Label:** Yes. Standard formula/flavors, MOQ 500 units per SKU
- Shelf Life:** 12 months unopened.
- Storage:** Store in a cool, dark location

PRODUCT SPECIFICATION:

TBSD250 - Broad Spectrum Distillate Tincture (250 mg)

Description

Broad Spectrum Distillate Tincture (250 mg) is an ingestible personal care finished product. Cannabinoids used in this product are extracted from Federally Compliant, USA Grown Industrial Hemp in accordance with the Nevada Department of Agriculture *State of Nevada Hemp Plan* and Nevada Revised Statutes (NRS) 557.

Cannabinoid Profile

| Cannabinoid | Specification | | | Minimum | | Maximum | |
|--------------|---------------|------------|-----------|------------|-----------|------------|-----------|
| | LOQ (%) | Weight (%) | (mg/unit) | Weight (%) | (mg/unit) | Weight (%) | (mg/unit) |
| THCA | 0.010 | < LOQ | < LOQ | < LOQ | < LOQ | < LOQ | < LOQ |
| Δ9-THC | 0.010 | < LOQ | < LOQ | < LOQ | < LOQ | < LOQ | < LOQ |
| Δ8-THC | 0.010 | < LOQ | < LOQ | < LOQ | < LOQ | < LOQ | < LOQ |
| THCV | 0.010 | < LOQ | < LOQ | < LOQ | < LOQ | < LOQ | < LOQ |
| CBDa | 0.010 | < LOQ | < LOQ | < LOQ | < LOQ | < LOQ | < LOQ |
| CBD | 0.010 | 0.801 | 236.83 | 0.721 | 213.15 | 0.881 | 260.52 |
| CBDV | 0.010 | 0.004 | 1.138 | 0.003 | 1.023 | 0.004 | 1.25 |
| CBN | 0.010 | 0.004 | 1.228 | 0.224 | 1.105 | 0.004 | 1.35 |
| CBGa | 0.010 | < LOQ | < LOQ | < LOQ | < LOQ | < LOQ | < LOQ |
| CBG | 0.010 | 0.028 | 8.133 | 0.025 | 7.318 | 0.030 | 8.945 |
| CBC | 0.010 | 0.009 | 2.668 | 0.008 | 2.40 | 0.010 | 2.935 |
| MAX THC | | < LOQ | < LOQ | < LOQ | < LOQ | < LOQ | < LOQ |
| MAX CBD | | 0.801 | 236.83 | 0.721 | 213.15 | 0.881 | 260.52 |
| TOTAL ACTIVE | | 0.845 | 250.00 | 0.761 | 225.00 | 0.930 | 275.00 |

LOQ = Limit of Quantitation | Max THC = THCa* 0.877 + Δ9-THC + Δ8-THC | Max CBD = CBDa* 0.877 + CBD | Unit = 29.573 g (1 oz)

General Information

| | |
|-----------------------------|------------------------------------------------|
| Item Code: | TBSD250 |
| Country of Origin: | USA |
| Organic Certification: | Not Certified |
| Cannabinoid Concentrate(s): | Broad Spectrum Distillate |
| Carrier Oil: | Coconut Oil (MCT) or Organic Hemp Seed Oil |
| Flavor Agents: | Oil soluble natural flavors |
| Container: | 30 mL amber glass Boston Round bottle |
| Closure: | 20-400 black ring dropper with metered pipette |
| Typical Batch ID (format): | BD220301T250N |

Cannabinoid Distribution

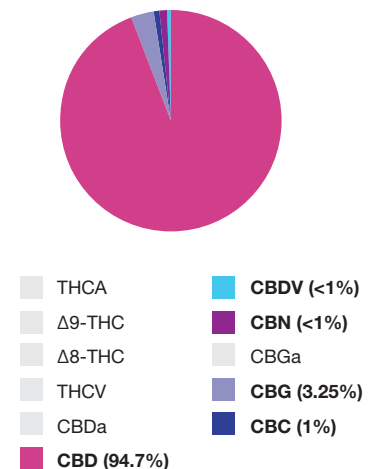

PRODUCT SPECIFICATION:

TBSD500 - Broad Spectrum Distillate Tincture (500 mg)

Description

Broad Spectrum Distillate Tincture (500 mg) is an ingestible personal care finished product. Cannabinoids used in this product are extracted from Federally Compliant, USA Grown Industrial Hemp in accordance with the Nevada Department of Agriculture *State of Nevada Hemp Plan* and Nevada Revised Statutes (NRS) 557.

Cannabinoid Profile

| Cannabinoid | Specification | | | Minimum | | Maximum | |
|--------------|---------------|------------|-----------|------------|-----------|------------|-----------|
| | LOQ (%) | Weight (%) | (mg/unit) | Weight (%) | (mg/unit) | Weight (%) | (mg/unit) |
| THCA | 0.010 | < LOQ | < LOQ | < LOQ | < LOQ | < LOQ | < LOQ |
| Δ9-THC | 0.010 | < LOQ | < LOQ | < LOQ | < LOQ | < LOQ | < LOQ |
| Δ8-THC | 0.010 | < LOQ | < LOQ | < LOQ | < LOQ | < LOQ | < LOQ |
| THCV | 0.010 | < LOQ | < LOQ | < LOQ | < LOQ | < LOQ | < LOQ |
| CBDa | 0.010 | < LOQ | < LOQ | < LOQ | < LOQ | < LOQ | < LOQ |
| CBD | 0.010 | 1.602 | 473.67 | 1.442 | 426.3 | 1.762 | 521.03 |
| CBDV | 0.010 | 0.008 | 2.275 | 0.007 | 2.045 | 0.008 | 2.50 |
| CBN | 0.010 | 0.008 | 2.455 | 0.007 | 2.230 | 0.009 | 2.70 |
| CBGa | 0.010 | < LOQ | < LOQ | < LOQ | < LOQ | < LOQ | < LOQ |
| CBG | 0.010 | 0.055 | 16.27 | 0.050 | 14.635 | 0.061 | 17.85 |
| CBC | 0.010 | 0.018 | 5.335 | 0.016 | 4.80 | 0.020 | 5.87 |
| MAX THC | | < LOQ | < LOQ | < LOQ | < LOQ | < LOQ | < LOQ |
| MAX CBD | | 1.602 | 473.67 | 1.442 | 426.3 | 1.762 | 521.03 |
| TOTAL ACTIVE | | 1.691 | 500.00 | 1.522 | 450.00 | 1.860 | 550.00 |

LOQ = Limit of Quantitation | Max THC = THCa* 0.877 + Δ9-THC + Δ8-THC | Max CBD = CBDa* 0.877 + CBD | Unit = 29.573 g (1 oz)

General Information

| | |
|-----------------------------|------------------------------------------------|
| Item Code: | TBSD500 |
| Country of Origin: | USA |
| Organic Certification: | Not Certified |
| Cannabinoid Concentrate(s): | Broad Spectrum Distillate |
| Carrier Oil: | Coconut Oil (MCT) or Organic Hemp Seed Oil |
| Flavor Agents: | Oil soluble natural flavors |
| Container: | 30 mL amber glass Boston Round bottle |
| Closure: | 20-400 black ring dropper with metered pipette |
| Typical Batch ID (format): | BD220301T500N |

Cannabinoid Distribution

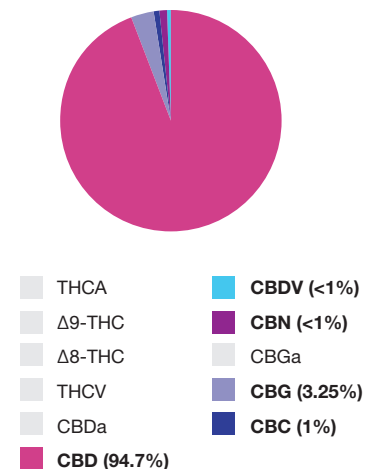

PRODUCT SPECIFICATION:

TBSD1000 - Broad Spectrum Distillate Tincture (1000 mg)

Description

Broad Spectrum Distillate Tincture (1000 mg) is an ingestible personal care finished product. Cannabinoids used in this product are extracted from Federally Compliant, USA Grown Industrial Hemp in accordance with the Nevada Department of Agriculture *State of Nevada Hemp Plan* and Nevada Revised Statutes (NRS) 557.

Cannabinoid Profile

| Cannabinoid | Specification | | | Minimum | | Maximum | |
|--------------|---------------|------------|-----------|------------|-----------|------------|-----------|
| | LOQ (%) | Weight (%) | (mg/unit) | Weight (%) | (mg/unit) | Weight (%) | (mg/unit) |
| THCA | 0.010 | < LOQ | < LOQ | < LOQ | < LOQ | < LOQ | < LOQ |
| Δ9-THC | 0.010 | < LOQ | < LOQ | < LOQ | < LOQ | < LOQ | < LOQ |
| Δ8-THC | 0.010 | < LOQ | < LOQ | < LOQ | < LOQ | < LOQ | < LOQ |
| THCV | 0.010 | < LOQ | < LOQ | < LOQ | < LOQ | < LOQ | < LOQ |
| CBDa | 0.010 | < LOQ | < LOQ | < LOQ | < LOQ | < LOQ | < LOQ |
| CBD | 0.010 | 3.203 | 947.33 | 2.883 | 852.60 | 3.523 | 1042.06 |
| CBDV | 0.010 | 0.015 | 4.55 | 0.013 | 4.09 | 0.016 | 5.00 |
| CBN | 0.010 | 0.016 | 4.91 | 0.014 | 4.419 | 0.017 | 5.40 |
| CBGa | 0.010 | < LOQ | < LOQ | < LOQ | < LOQ | < LOQ | < LOQ |
| CBG | 0.010 | 0.110 | 32.53 | 0.099 | 29.27 | 0.121 | 35.78 |
| CBC | 0.010 | 0.036 | 10.67 | 0.032 | 9.60 | 0.040 | 11.74 |
| MAX THC | | < LOQ | < LOQ | < LOQ | < LOQ | < LOQ | < LOQ |
| MAX CBD | | 3.203 | 947.33 | 2.883 | 852.60 | 3.523 | 1042.06 |
| TOTAL ACTIVE | | 3.381 | 1000.00 | 3.043 | 900.00 | 3.719 | 1100.00 |

LOQ = Limit of Quantitation | Max THC = THCa* 0.877 + Δ9-THC + Δ8-THC | Max CBD = CBDa* 0.877 + CBD | Unit = 29.573 g (1 oz)

General Information

| | |
|-----------------------------|------------------------------------------------|
| Item Code: | TBSD1000 |
| Country of Origin: | USA |
| Organic Certification: | Not Certified |
| Cannabinoid Concentrate(s): | Broad Spectrum Distillate |
| Carrier Oil: | Coconut Oil (MCT) or Organic Hemp Seed Oil |
| Flavor Agents: | Oil soluble natural flavors |
| Container: | 30 mL amber glass Boston Round bottle |
| Closure: | 20-400 black ring dropper with metered pipette |
| Typical Batch ID (format): | BD220301T1000N |

Cannabinoid Distribution

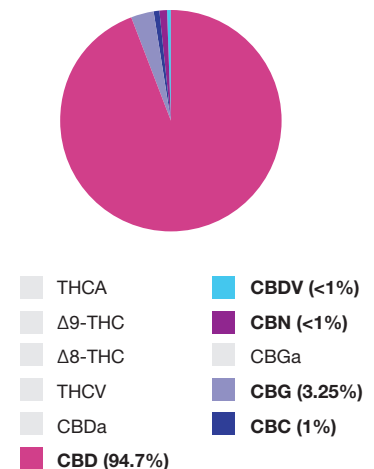

PRODUCT SPECIFICATION:

TBSD1500 - Broad Spectrum Distillate Tincture (1500 mg)

Description

Broad Spectrum Distillate Tincture (1500 mg) is an ingestible personal care finished product. Cannabinoids used in this product are extracted from Federally Compliant, USA Grown Industrial Hemp in accordance with the Nevada Department of Agriculture *State of Nevada Hemp Plan* and Nevada Revised Statutes (NRS) 557.

Cannabinoid Profile

| Cannabinoid | Specification | | | Minimum | | Maximum | |
|--------------|---------------|------------|-----------|------------|-----------|------------|-----------|
| | LOQ (%) | Weight (%) | (mg/unit) | Weight (%) | (mg/unit) | Weight (%) | (mg/unit) |
| THCA | 0.010 | < LOQ | < LOQ | < LOQ | < LOQ | < LOQ | < LOQ |
| Δ9-THC | 0.010 | < LOQ | < LOQ | < LOQ | < LOQ | < LOQ | < LOQ |
| Δ8-THC | 0.010 | < LOQ | < LOQ | < LOQ | < LOQ | < LOQ | < LOQ |
| THCV | 0.010 | < LOQ | < LOQ | < LOQ | < LOQ | < LOQ | < LOQ |
| CBDa | 0.010 | < LOQ | < LOQ | < LOQ | < LOQ | < LOQ | < LOQ |
| CBD | 0.010 | 4.805 | 1421.00 | 4.325 | 1278.90 | 5.285 | 1563.09 |
| CBDV | 0.010 | 0.023 | 6.825 | 0.020 | 6.135 | 0.024 | 7.50 |
| CBN | 0.010 | 0.024 | 7.365 | 0.021 | 6.629 | 0.026 | 8.10 |
| CBGa | 0.010 | < LOQ | < LOQ | < LOQ | < LOQ | < LOQ | < LOQ |
| CBG | 0.010 | 0.165 | 48.80 | 0.149 | 43.91 | 0.182 | 53.67 |
| CBC | 0.010 | 0.054 | 16.005 | 0.048 | 14.40 | 0.060 | 17.61 |
| MAX THC | | < LOQ | < LOQ | < LOQ | < LOQ | < LOQ | < LOQ |
| MAX CBD | | 4.805 | 1421.00 | 4.325 | 1278.90 | 5.285 | 1563.09 |
| TOTAL ACTIVE | | 5.072 | 1500.00 | 4.565 | 1350.00 | 5.579 | 1650.00 |

LOQ = Limit of Quantitation | Max THC = THCa* 0.877 + Δ9-THC + Δ8-THC | Max CBD = CBDa* 0.877 + CBD | Unit = 29.573 g (1 oz)

General Information

| | |
|-----------------------------|------------------------------------------------|
| Item Code: | TBSD1500 |
| Country of Origin: | USA |
| Organic Certification: | Not Certified |
| Cannabinoid Concentrate(s): | Broad Spectrum Distillate |
| Carrier Oil: | Coconut Oil (MCT) or Organic Hemp Seed Oil |
| Flavor Agents: | Oil soluble natural flavors |
| Container: | 30 mL amber glass Boston Round bottle |
| Closure: | 20-400 black ring dropper with metered pipette |
| Typical Batch ID (format): | BD220301T1500N |

Cannabinoid Distribution

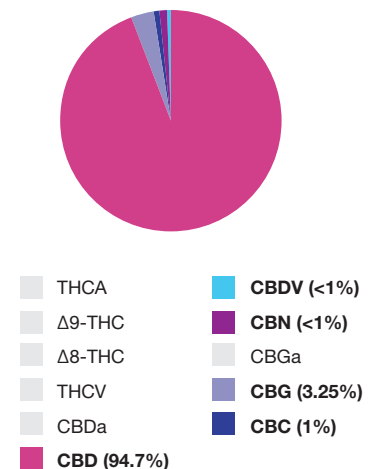

PRODUCT SPECIFICATION:

TBSD3000 - Broad Spectrum Distillate Tincture (3000 mg)

Description

Broad Spectrum Distillate Tincture (3000 mg) is an ingestible personal care finished product. Cannabinoids used in this product are extracted from Federally Compliant, USA Grown Industrial Hemp in accordance with the Nevada Department of Agriculture *State of Nevada Hemp Plan* and Nevada Revised Statutes (NRS) 557.

Cannabinoid Profile

| Cannabinoid | Specification | | | Minimum | | Maximum | |
|--------------|---------------|------------|-----------|------------|-----------|------------|-----------|
| | LOQ (%) | Weight (%) | (mg/unit) | Weight (%) | (mg/unit) | Weight (%) | (mg/unit) |
| THCA | 0.010 | < LOQ | < LOQ | < LOQ | < LOQ | < LOQ | < LOQ |
| Δ9-THC | 0.010 | < LOQ | < LOQ | < LOQ | < LOQ | < LOQ | < LOQ |
| Δ8-THC | 0.010 | < LOQ | < LOQ | < LOQ | < LOQ | < LOQ | < LOQ |
| THCV | 0.010 | < LOQ | < LOQ | < LOQ | < LOQ | < LOQ | < LOQ |
| CBDa | 0.010 | < LOQ | < LOQ | < LOQ | < LOQ | < LOQ | < LOQ |
| CBD | 0.010 | 9.609 | 2841.99 | 8.644 | 2557.8 | 10.569 | 3126.18 |
| CBDV | 0.010 | 0.045 | 13.65 | 0.039 | 12.27 | 0.048 | 15.00 |
| CBN | 0.010 | 0.048 | 14.73 | 0.042 | 13.257 | 0.051 | 16.20 |
| CBGa | 0.010 | < LOQ | < LOQ | < LOQ | < LOQ | < LOQ | < LOQ |
| CBG | 0.010 | 0.330 | 97.59 | 0.297 | 87.81 | 0.363 | 107.34 |
| CBC | 0.010 | 0.108 | 32.01 | 0.096 | 28.80 | 0.120 | 35.22 |
| MAX THC | | < LOQ | < LOQ | < LOQ | < LOQ | < LOQ | < LOQ |
| MAX CBD | | 9.609 | 2841.99 | 8.644 | 2557.8 | 10.569 | 3126.18 |
| TOTAL ACTIVE | | 10.143 | 3000.00 | 9.129 | 2700.00 | 11.157 | 3300.00 |

LOQ = Limit of Quantitation | Max THC = THCa* 0.877 + Δ9-THC + Δ8-THC | Max CBD = CBDa* 0.877 + CBD | Unit = 29.573 g (1 oz)

General Information

| | |
|-----------------------------|------------------------------------------------|
| Item Code: | TBSD3000 |
| Country of Origin: | USA |
| Organic Certification: | Not Certified |
| Cannabinoid Concentrate(s): | Broad Spectrum Distillate |
| Carrier Oil: | Coconut Oil (MCT) or Organic Hemp Seed Oil |
| Flavor Agents: | Oil soluble natural flavors |
| Container: | 30 mL amber glass Boston Round bottle |
| Closure: | 20-400 black ring dropper with metered pipette |
| Typical Batch ID (format): | BD220301T3000N |

Cannabinoid Distribution

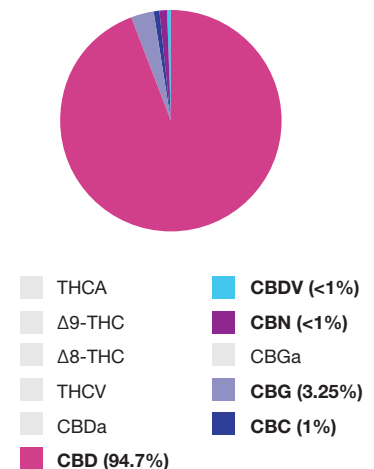

STANDARD THC-FREE PURE CBD TINCTURES

An exclusive standardized **100% THC Free** formula based on 99% Pure CBD and MCT (Medium Chain Triglyceride) oil. Always in stock in **Mint, Cinnamon, Lemon, Blueberry, Raspberry, Vanilla, Lemon Lime** and **Natural** flavors, and available to ship for White Label orders within 48 hours.

White (No Label) MOQ: 100 units per SKU

Private Label MOQ: 500 units per SKU



Pharma Grade THC Free tinctures are your best choice when a guaranteed THC-free product is critical.

Available in five Terpene Enhanced standard options as well.

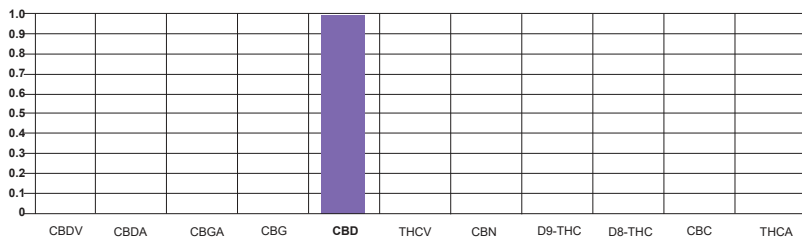

Standard Carrier Oil: Coconut Oil (MCT)

Standard Bottle: 1 fl oz (30 mL) amber glass

Standard Closure: 1 mL glass pipette with black plastic child-resistant ring/bulb

THC Range: 0% THC

Standard Potencies: 250 mg / 500 mg / 1000 mg / 1500 mg / 3000 MG

Color: Clear

Appearance: Liquid

Consistency: Thin viscosity

COA: Available upon request

Bottle Color: Amber

Standard Flavors: Mint, Cinnamon, Lemon, Blueberry, Raspberry, Vanilla, Lemon Lime and Natural (Unflavored)

Packaging: Sold in 100 unit case packs (13" X 10" X 13" - 35 lbs)

30 mL Bottle Label Dimensions: 1.75" X 4"

White (No) Label Available: Yes, in 100 unit case packs

Private Label: Yes. Standard formula/flavors, MOQ 500 units per SKU

Shelf Life: 12 months unopened.

Storage: Store in a cool, dark location

PRODUCT SPECIFICATION:

TCBD250 - Pure CBD Tincture (250mg)

Description

Pure CBD Tincture (250 mg) is an ingestible personal care finished product. Cannabinoids used in this product are extracted from Federally Compliant, USA Grown Industrial Hemp in accordance with the Nevada Department of Agriculture *State of Nevada Hemp Plan* and Nevada Revised Statutes (NRS) 557.

Cannabinoid Profile

| Cannabinoid | Specification | | | Minimum | | Maximum | |
|--------------|---------------|------------|-----------|------------|-----------|------------|-----------|
| | LOQ (%) | Weight (%) | (mg/unit) | Weight (%) | (mg/unit) | Weight (%) | (mg/unit) |
| THCA | 0.010 | < LOQ | < LOQ | < LOQ | < LOQ | < LOQ | < LOQ |
| Δ9-THC | 0.010 | < LOQ | < LOQ | < LOQ | < LOQ | < LOQ | < LOQ |
| Δ8-THC | 0.010 | < LOQ | < LOQ | < LOQ | < LOQ | < LOQ | < LOQ |
| THCV | 0.010 | < LOQ | < LOQ | < LOQ | < LOQ | < LOQ | < LOQ |
| CBDa | 0.010 | < LOQ | < LOQ | < LOQ | < LOQ | < LOQ | < LOQ |
| CBD | 0.010 | 0.845 | 250.00 | 0.761 | 225.00 | 0.930 | 275.00 |
| CBDV | 0.010 | < LOQ | < LOQ | < LOQ | < LOQ | < LOQ | < LOQ |
| CBN | 0.010 | < LOQ | < LOQ | < LOQ | < LOQ | < LOQ | < LOQ |
| CBGa | 0.010 | < LOQ | < LOQ | < LOQ | < LOQ | < LOQ | < LOQ |
| CBG | 0.010 | < LOQ | < LOQ | < LOQ | < LOQ | < LOQ | < LOQ |
| CBC | 0.010 | < LOQ | < LOQ | < LOQ | < LOQ | < LOQ | < LOQ |
| MAX THC | | < LOQ | < LOQ | < LOQ | < LOQ | < LOQ | < LOQ |
| MAX CBD | | 0.845 | 250.00 | 0.761 | 225.00 | 0.930 | 275.00 |
| TOTAL ACTIVE | | 0.845 | 250.00 | 0.761 | 225.00 | 0.930 | 275.00 |

LOQ = Limit of Quantitation | Max THC = THCa* 0.877 + Δ9-THC + Δ8-THC | Max CBD = CBDa* 0.877 + CBD | Unit = 29.573 g (1 oz)

General Information

| | |
|-----------------------------|------------------------------------------------|
| Item Code: | TCBD250 |
| Country of Origin: | USA |
| Organic Certification: | Not Certified |
| Cannabinoid Concentrate(s): | Cannabidiol (CBD) Isolate |
| Carrier Oil: | Coconut Oil (MCT) or Organic Hemp Seed Oil |
| Flavor Agents: | Oil soluble natural flavors |
| Container: | 30 mL amber glass Boston Round bottle |
| Closure: | 20-400 black ring dropper with metered pipette |
| Typical Batch ID (format): | ID220301T250N |

Cannabinoid Distribution

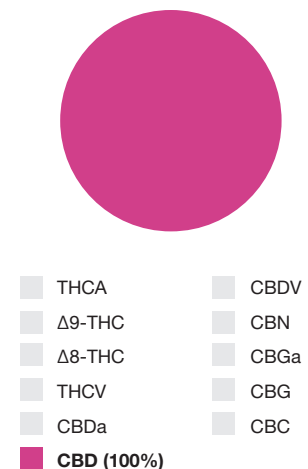

PRODUCT SPECIFICATION:

TCBD500 - Pure CBD Tincture (500 mg)

Description

Pure CBD Tincture (500 mg) is an ingestible personal care finished product. Cannabinoids used in this product are extracted from Federally Compliant, USA Grown Industrial Hemp in accordance with the Nevada Department of Agriculture *State of Nevada Hemp Plan* and Nevada Revised Statutes (NRS) 557.

Cannabinoid Profile

| Cannabinoid | Specification | | | Minimum | | Maximum | |
|--------------|---------------|------------|-----------|------------|-----------|------------|-----------|
| | LOQ (%) | Weight (%) | (mg/unit) | Weight (%) | (mg/unit) | Weight (%) | (mg/unit) |
| THCA | 0.010 | < LOQ | < LOQ | < LOQ | < LOQ | < LOQ | < LOQ |
| Δ9-THC | 0.010 | < LOQ | < LOQ | < LOQ | < LOQ | < LOQ | < LOQ |
| Δ8-THC | 0.010 | < LOQ | < LOQ | < LOQ | < LOQ | < LOQ | < LOQ |
| THCV | 0.010 | < LOQ | < LOQ | < LOQ | < LOQ | < LOQ | < LOQ |
| CBDa | 0.010 | < LOQ | < LOQ | < LOQ | < LOQ | < LOQ | < LOQ |
| CBD | 0.010 | 1.691 | 500.00 | 1.521 | 450.00 | 1.860 | 550.00 |
| CBDV | 0.010 | < LOQ | < LOQ | < LOQ | < LOQ | < LOQ | < LOQ |
| CBN | 0.010 | < LOQ | < LOQ | < LOQ | < LOQ | < LOQ | < LOQ |
| CBGa | 0.010 | < LOQ | < LOQ | < LOQ | < LOQ | < LOQ | < LOQ |
| CBG | 0.010 | < LOQ | < LOQ | < LOQ | < LOQ | < LOQ | < LOQ |
| CBC | 0.010 | < LOQ | < LOQ | < LOQ | < LOQ | < LOQ | < LOQ |
| MAX THC | | < LOQ | < LOQ | < LOQ | < LOQ | < LOQ | < LOQ |
| MAX CBD | | 1.691 | 500.00 | 1.521 | 450.00 | 1.860 | 550.00 |
| TOTAL ACTIVE | | 1.691 | 500.00 | 1.521 | 450.00 | 1.860 | 550.00 |

LOQ = Limit of Quantitation | Max THC = THCa* 0.877 + Δ9-THC + Δ8-THC | Max CBD = CBDa* 0.877 + CBD | Unit = 29.573 g (1 oz)

General Information

| | |
|-----------------------------|------------------------------------------------|
| Item Code: | TCBD500 |
| Country of Origin: | USA |
| Organic Certification: | Not Certified |
| Cannabinoid Concentrate(s): | Cannabidiol (CBD) Isolate |
| Carrier Oil: | Coconut Oil (MCT) or Organic Hemp Seed Oil |
| Flavor Agents: | Oil soluble natural flavors |
| Container: | 30 mL amber glass Boston Round bottle |
| Closure: | 20-400 black ring dropper with metered pipette |
| Typical Batch ID (format): | ID220301T500N |

Cannabinoid Distribution

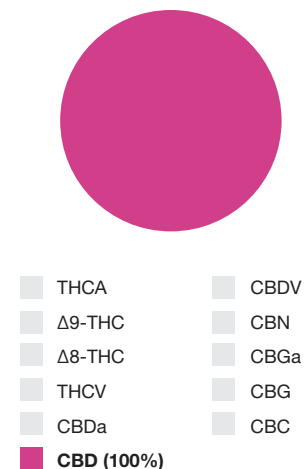

PRODUCT SPECIFICATION:

TCBD1000 - Pure CBD Tincture (1000 mg)

Description

Pure CBD Tincture (1000 mg) is an ingestible personal care finished product. Cannabinoids used in this product are extracted from Federally Compliant, USA Grown Industrial Hemp in accordance with the Nevada Department of Agriculture *State of Nevada Hemp Plan* and Nevada Revised Statutes (NRS) 557.

Cannabinoid Profile

| Cannabinoid | Specification | | | Minimum | | Maximum | |
|--------------|---------------|------------|-----------|------------|-----------|------------|-----------|
| | LOQ (%) | Weight (%) | (mg/unit) | Weight (%) | (mg/unit) | Weight (%) | (mg/unit) |
| THCA | 0.010 | < LOQ | < LOQ | < LOQ | < LOQ | < LOQ | < LOQ |
| Δ9-THC | 0.010 | < LOQ | < LOQ | < LOQ | < LOQ | < LOQ | < LOQ |
| Δ8-THC | 0.010 | < LOQ | < LOQ | < LOQ | < LOQ | < LOQ | < LOQ |
| THCV | 0.010 | < LOQ | < LOQ | < LOQ | < LOQ | < LOQ | < LOQ |
| CBDa | 0.010 | < LOQ | < LOQ | < LOQ | < LOQ | < LOQ | < LOQ |
| CBD | 0.010 | 3.381 | 1000.00 | 3.042 | 900.00 | 3.719 | 1100.00 |
| CBDV | 0.010 | < LOQ | < LOQ | < LOQ | < LOQ | < LOQ | < LOQ |
| CBN | 0.010 | < LOQ | < LOQ | < LOQ | < LOQ | < LOQ | < LOQ |
| CBGa | 0.010 | < LOQ | < LOQ | < LOQ | < LOQ | < LOQ | < LOQ |
| CBG | 0.010 | < LOQ | < LOQ | < LOQ | < LOQ | < LOQ | < LOQ |
| CBC | 0.010 | < LOQ | < LOQ | < LOQ | < LOQ | < LOQ | < LOQ |
| MAX THC | | < LOQ | < LOQ | < LOQ | < LOQ | < LOQ | < LOQ |
| MAX CBD | | 3.381 | 1000.00 | 3.042 | 900.00 | 3.719 | 1100.00 |
| TOTAL ACTIVE | | 3.381 | 1000.00 | 3.042 | 900.00 | 3.719 | 1100.00 |

LOQ = Limit of Quantitation | Max THC = THCa* 0.877 + Δ9-THC + Δ8-THC | Max CBD = CBDa* 0.877 + CBD | Unit = 29.573 g (1 oz)

General Information

| | |
|-----------------------------|------------------------------------------------|
| Item Code: | TCBD1000 |
| Country of Origin: | USA |
| Organic Certification: | Not Certified |
| Cannabinoid Concentrate(s): | Cannabidiol (CBD) Isolate |
| Carrier Oil: | Coconut Oil (MCT) or Organic Hemp Seed Oil |
| Flavor Agents: | Oil soluble natural flavors |
| Container: | 30 mL amber glass Boston Round bottle |
| Closure: | 20-400 black ring dropper with metered pipette |
| Typical Batch ID (format): | ID220301T1000N |

Cannabinoid Distribution

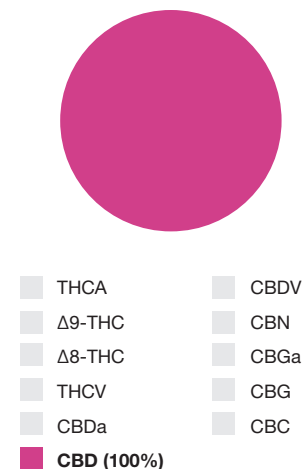

PRODUCT SPECIFICATION:

TCBD1500 - Pure CBD Tincture (1500 mg)

Description

Pure CBD Tincture (1500 mg) is an ingestible personal care finished product. Cannabinoids used in this product are extracted from Federally Compliant, USA Grown Industrial Hemp in accordance with the Nevada Department of Agriculture *State of Nevada Hemp Plan* and Nevada Revised Statutes (NRS) 557.

Cannabinoid Profile

| Cannabinoid | Specification | | | Minimum | | Maximum | |
|--------------|---------------|------------|-----------|------------|-----------|------------|-----------|
| | LOQ (%) | Weight (%) | (mg/unit) | Weight (%) | (mg/unit) | Weight (%) | (mg/unit) |
| THCA | 0.010 | < LOQ | < LOQ | < LOQ | < LOQ | < LOQ | < LOQ |
| Δ9-THC | 0.010 | < LOQ | < LOQ | < LOQ | < LOQ | < LOQ | < LOQ |
| Δ8-THC | 0.010 | < LOQ | < LOQ | < LOQ | < LOQ | < LOQ | < LOQ |
| THCV | 0.010 | < LOQ | < LOQ | < LOQ | < LOQ | < LOQ | < LOQ |
| CBDa | 0.010 | < LOQ | < LOQ | < LOQ | < LOQ | < LOQ | < LOQ |
| CBD | 0.010 | 5.072 | 1500.00 | 4.563 | 1350.00 | 5.579 | 1650.00 |
| CBDV | 0.010 | < LOQ | < LOQ | < LOQ | < LOQ | < LOQ | < LOQ |
| CBN | 0.010 | < LOQ | < LOQ | < LOQ | < LOQ | < LOQ | < LOQ |
| CBGa | 0.010 | < LOQ | < LOQ | < LOQ | < LOQ | < LOQ | < LOQ |
| CBG | 0.010 | < LOQ | < LOQ | < LOQ | < LOQ | < LOQ | < LOQ |
| CBC | 0.010 | < LOQ | < LOQ | < LOQ | < LOQ | < LOQ | < LOQ |
| MAX THC | | < LOQ | < LOQ | < LOQ | < LOQ | < LOQ | < LOQ |
| MAX CBD | | 5.072 | 1500.00 | 4.563 | 1350.00 | 5.579 | 1650.00 |
| TOTAL ACTIVE | | 5.072 | 1500.00 | 4.563 | 1350.00 | 5.579 | 1650.00 |

LOQ = Limit of Quantitation | Max THC = THCa* 0.877 + Δ9-THC + Δ8-THC | Max CBD = CBDa* 0.877 + CBD | Unit = 29.573 g (1 oz)

General Information

| | |
|-----------------------------|------------------------------------------------|
| Item Code: | TCBD1500 |
| Country of Origin: | USA |
| Organic Certification: | Not Certified |
| Cannabinoid Concentrate(s): | Cannabidiol (CBD) Isolate |
| Carrier Oil: | Coconut Oil (MCT) or Organic Hemp Seed Oil |
| Flavor Agents: | Oil soluble natural flavors |
| Container: | 30 mL amber glass Boston Round bottle |
| Closure: | 20-400 black ring dropper with metered pipette |
| Typical Batch ID (format): | ID220301T1500N |

Cannabinoid Distribution

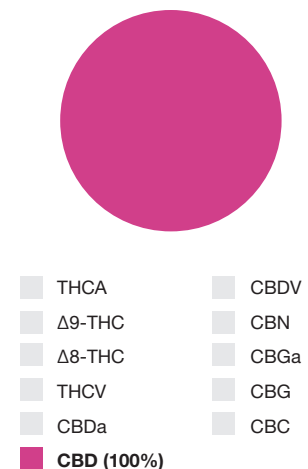

PRODUCT SPECIFICATION:

TCBD3000 - Pure CBD Tincture (3000 mg)

Description

Pure CBD Tincture (3000 mg) is an ingestible personal care finished product. Cannabinoids used in this product are extracted from Federally Compliant, USA Grown Industrial Hemp in accordance with the Nevada Department of Agriculture *State of Nevada Hemp Plan* and Nevada Revised Statutes (NRS) 557.

Cannabinoid Profile

| Cannabinoid | Specification | | | Minimum | | Maximum | |
|--------------|---------------|------------|-----------|------------|-----------|------------|-----------|
| | LOQ (%) | Weight (%) | (mg/unit) | Weight (%) | (mg/unit) | Weight (%) | (mg/unit) |
| THCA | 0.010 | < LOQ | < LOQ | < LOQ | < LOQ | < LOQ | < LOQ |
| Δ9-THC | 0.010 | < LOQ | < LOQ | < LOQ | < LOQ | < LOQ | < LOQ |
| Δ8-THC | 0.010 | < LOQ | < LOQ | < LOQ | < LOQ | < LOQ | < LOQ |
| THCV | 0.010 | < LOQ | < LOQ | < LOQ | < LOQ | < LOQ | < LOQ |
| CBDa | 0.010 | < LOQ | < LOQ | < LOQ | < LOQ | < LOQ | < LOQ |
| CBD | 0.010 | 10.143 | 3000.00 | 9.126 | 2700.00 | 11.157 | 3300.00 |
| CBDV | 0.010 | < LOQ | < LOQ | < LOQ | < LOQ | < LOQ | < LOQ |
| CBN | 0.010 | < LOQ | < LOQ | < LOQ | < LOQ | < LOQ | < LOQ |
| CBGa | 0.010 | < LOQ | < LOQ | < LOQ | < LOQ | < LOQ | < LOQ |
| CBG | 0.010 | < LOQ | < LOQ | < LOQ | < LOQ | < LOQ | < LOQ |
| CBC | 0.010 | < LOQ | < LOQ | < LOQ | < LOQ | < LOQ | < LOQ |
| MAX THC | | < LOQ | < LOQ | < LOQ | < LOQ | < LOQ | < LOQ |
| MAX CBD | | 10.143 | 3000.00 | 9.126 | 2700.00 | 11.157 | 3300.00 |
| TOTAL ACTIVE | | 10.143 | 3000.00 | 9.126 | 2700.00 | 11.157 | 3300.00 |

LOQ = Limit of Quantitation | Max THC = THCa* 0.877 + Δ9-THC + Δ8-THC | Max CBD = CBDa* 0.877 + CBD | Unit = 29.573 g (1 oz)

General Information

| | |
|-----------------------------|------------------------------------------------|
| Item Code: | TCBD3000 |
| Country of Origin: | USA |
| Organic Certification: | Not Certified |
| Cannabinoid Concentrate(s): | Cannabidiol (CBD) Isolate |
| Carrier Oil: | Coconut Oil (MCT) or Organic Hemp Seed Oil |
| Flavor Agents: | Oil soluble natural flavors |
| Container: | 30 mL amber glass Boston Round bottle |
| Closure: | 20-400 black ring dropper with metered pipette |
| Typical Batch ID (format): | ID220301T3000N |

Cannabinoid Distribution

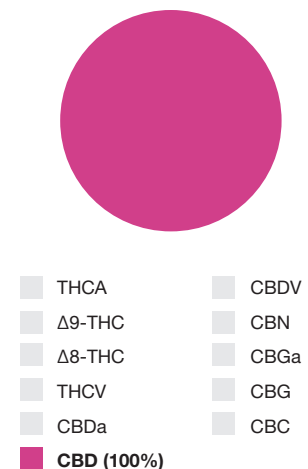



WHITE & PRIVATE LABEL FINISHED PRODUCTS

SPECIALTY & HYBRID TINCTURES/DROPS

2023

| | |
|----------------------------------------------------|----|
| FULL SPECTRUM + HHC STRAIN LEGENDS TINCTURES | 57 |
| FOCUSED FORMULA TERPENE-ENHANCED TINCTURES | 61 |
| CBN DISTILLATE TINCTURES | 64 |
| 2:1 HYBRID TINCTURES | 68 |
| STANDARDIZED IMMUNE SUPPORT TINCTURES | 79 |

FULL SPECTRUM + HHC STRAIN LEGENDS TINCTURES

Strain Legends

Strain Legends Tinctures feature the newest cannabinoid that is rapidly gaining popularity, HHC (Hexahydrocannabinol), combined with Full Spectrum cannabinoids and classic cannabis strain terpene blends. Available in **1000 mg**, **2000 mg** and **3000 mg** total cannabinoid concentrations with **100 mg**, **200 mg** or **300 mg** of HHC respectively.

These are a great option for your customers who want the efficacy of full spectrum cannabinoids, but would prefer a legal euphoric effect in their CBD tincture.

Available as **White Label** (unlabeled) with a 100 unit per SKU MOQ, and **Private Label** retail-ready finished products with a 250 unit per SKU MOQ.



ACDC



AFGHAN KUSH



ATF



BLUE DREAM



CLEMENTINE



DURBAN POISON



GIRL SCOUT COOKIES



GRANDDADDY PURPLE



GREEN CRACK



NORTHERN LIGHTS



PINEAPPLE EXPRESS



SUPER SOUR DIESEL

PRODUCT SPECIFICATION:

SLT1000 - Strain Legends Tinctures (1000 mg)

Description

Full Spectrum + HHC Strain Legends Tinctures (1000 mg) is an ingestible personal care finished product. Cannabinoids used in this product are extracted from Federally Compliant, USA Grown Industrial Hemp in accordance with the Nevada Department of Agriculture *State of Nevada Hemp Plan* and Nevada Revised Statutes (NRS) 557.

Cannabinoid Profile

| Cannabinoid | Specification | | | Minimum | | Maximum | |
|--------------|---------------|--------------|----------------|------------|-----------|------------|-----------|
| | LOQ (%) | Weight (%) | (mg/unit) | Weight (%) | (mg/unit) | Weight (%) | (mg/unit) |
| THCA | 0.010 | < LOQ | < LOQ | < LOQ | < LOQ | < LOQ | < LOQ |
| Δ9-THC | 0.010 | 0.111 | 33.30 | 0.099 | 29.97 | 0.122 | 36.63 |
| HHC | 0.010 | 0.338 | 100.00 | 0.304 | 90.00 | 0.372 | 110.00 |
| THCV | 0.010 | < LOQ | 0.48 | < LOQ | 0.43 | < LOQ | 0.53 |
| CBDa | 0.010 | < LOQ | < LOQ | < LOQ | < LOQ | < LOQ | < LOQ |
| CBD | 0.010 | 2.743 | 811.26 | 2.469 | 730.13 | 3.017 | 892.38 |
| CBDV | 0.010 | < LOQ | 1.98 | < LOQ | 1.78 | < LOQ | 2.18 |
| CBN | 0.010 | < LOQ | < LOQ | < LOQ | < LOQ | < LOQ | < LOQ |
| CBGa | 0.010 | < LOQ | < LOQ | < LOQ | < LOQ | < LOQ | < LOQ |
| CBG | 0.010 | 0.041 | 12.49 | 0.037 | 11.24 | 0.045 | 13.74 |
| CBC | 0.010 | 0.135 | 40.14 | 0.122 | 36.12 | 0.148 | 44.15 |
| MAX THC | | 0.111 | 33.30 | 0.099 | 29.97 | 0.122 | 36.63 |
| MAX CBD | | 2.743 | 811.26 | 2.469 | 730.13 | 3.017 | 892.38 |
| TOTAL ACTIVE | | 3.368 | 1000.00 | 3.043 | 900.00 | 3.705 | 1100.00 |

LOQ = Limit of Quantitation | Max THC = THCa* 0.877 + Δ9-THC + Δ8-THC | Max CBD = CBDa* 0.877 + CBD | Unit = 29.573 g (1 oz)

General Information

| | |
|-----------------------------|------------------------------------------------|
| Item Code: | SLT1000 |
| Country of Origin: | USA |
| Organic Certification: | Not Certified |
| Cannabinoid Concentrate(s): | Full Spectrum Distillate, HHC Distillate |
| Carrier Oil: | Coconut Oil (MCT) |
| Flavor Agents: | Plant-derived terpene blend (1%) |
| Container: | 30 mL amber glass Boston Round bottle |
| Closure: | 20-400 black ring dropper with metered pipette |
| Typical Batch ID (format): | FDH220410T1000AC |

Cannabinoid Distribution

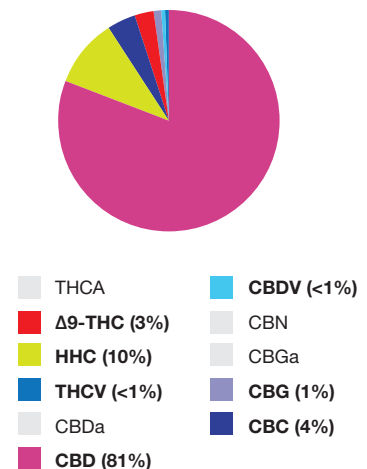

PRODUCT SPECIFICATION:

SLT2000 - Strain Legends Tinctures (2000 mg)

Description

Full Spectrum + HHC Strain Legends Tinctures (2000 mg) is an ingestible personal care finished product. Cannabinoids used in this product are extracted from Federally Compliant, USA Grown Industrial Hemp in accordance with the Nevada Department of Agriculture *State of Nevada Hemp Plan* and Nevada Revised Statutes (NRS) 557.

Cannabinoid Profile

| Cannabinoid | Specification | | | Minimum | | Maximum | |
|--------------|---------------|--------------|----------------|------------|-----------|------------|-----------|
| | LOQ (%) | Weight (%) | (mg/unit) | Weight (%) | (mg/unit) | Weight (%) | (mg/unit) |
| THCA | 0.010 | < LOQ | < LOQ | < LOQ | < LOQ | < LOQ | < LOQ |
| Δ9-THC | 0.010 | 0.222 | 66.60 | 0.198 | 59.94 | 0.244 | 73.26 |
| HHC | 0.010 | 0.676 | 200.00 | 0.608 | 180.00 | 0.743 | 220.00 |
| THCV | 0.010 | < LOQ | 0.96 | < LOQ | 0.86 | < LOQ | 1.06 |
| CBDa | 0.010 | < LOQ | < LOQ | < LOQ | < LOQ | < LOQ | < LOQ |
| CBD | 0.010 | 5.486 | 1622.52 | 4.938 | 1460.27 | 6.034 | 1784.77 |
| CBDV | 0.010 | 0.013 | 3.96 | 0.011 | 3.564 | 0.014 | 2.18 |
| CBN | 0.010 | < LOQ | < LOQ | < LOQ | < LOQ | < LOQ | < LOQ |
| CBGa | 0.010 | < LOQ | < LOQ | < LOQ | < LOQ | < LOQ | < LOQ |
| CBG | 0.010 | 0.082 | 24.98 | 0.074 | 22.48 | 0.090 | 13.74 |
| CBC | 0.010 | 0.270 | 80.28 | 0.243 | 72.25 | 0.297 | 44.15 |
| MAX THC | | 0.222 | 66.60 | 0.200 | 59.94 | 0.244 | 73.26 |
| MAX CBD | | 5.486 | 1622.52 | 4.937 | 1460.27 | 6.034 | 1784.77 |
| TOTAL ACTIVE | | 6.763 | 2000.00 | 6.086 | 1800.00 | 7.439 | 2200.00 |

LOQ = Limit of Quantitation | Max THC = THCa* 0.877 + Δ9-THC + Δ8-THC | Max CBD = CBDa* 0.877 + CBD | Unit = 29.573 g (1 oz)

General Information

| | |
|-----------------------------|------------------------------------------------|
| Item Code: | SLT2000 |
| Country of Origin: | USA |
| Organic Certification: | Not Certified |
| Cannabinoid Concentrate(s): | Full Spectrum Distillate, HHC Distillate |
| Carrier Oil: | Coconut Oil (MCT) |
| Flavor Agents: | Plant-derived terpene blend (1%) |
| Container: | 30 mL amber glass Boston Round bottle |
| Closure: | 20-400 black ring dropper with metered pipette |
| Typical Batch ID (format): | FDH220410T2000AC |

Cannabinoid Distribution

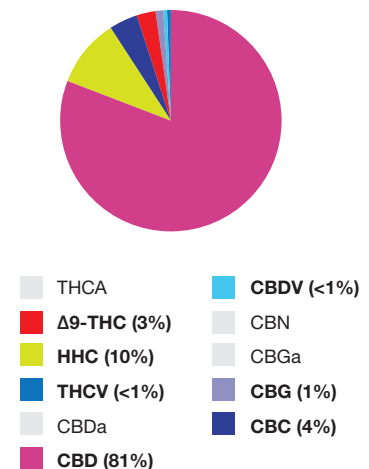

PRODUCT SPECIFICATION:

SLT3000 - Strain Legends Tinctures (3000 mg)

Description

Full Spectrum + HHC Strain Legends Tinctures (3000 mg) is an ingestible personal care finished product. Cannabinoids used in this product are extracted from Federally Compliant, USA Grown Industrial Hemp in accordance with the Nevada Department of Agriculture *State of Nevada Hemp Plan* and Nevada Revised Statutes (NRS) 557.

Cannabinoid Profile

| Cannabinoid | Specification | | | Minimum | | Maximum | |
|--------------|---------------|------------|-----------|------------|-----------|------------|-----------|
| | LOQ (%) | Weight (%) | (mg/unit) | Weight (%) | (mg/unit) | Weight (%) | (mg/unit) |
| THCA | 0.010 | < LOQ | < LOQ | < LOQ | < LOQ | < LOQ | < LOQ |
| Δ9-THC | 0.010 | 0.267 | 79.20 | 0.267 | 71.28 | 0.297 | 88.00 |
| HHC | 0.010 | 1.014 | 300.00 | 0.912 | 270.00 | 1.115 | 330.00 |
| THCV | 0.010 | < LOQ | 1.15 | < LOQ | 1.13 | < LOQ | 1.38 |
| CBDa | 0.010 | < LOQ | < LOQ | < LOQ | < LOQ | < LOQ | < LOQ |
| CBD | 0.010 | 8.413 | 2488.19 | 7.572 | 2239.37 | 9.254 | 2737.00 |
| CBDV | 0.010 | 0.016 | 4.77 | 0.014 | 4.29 | 0.017 | 5.25 |
| CBN | 0.010 | < LOQ | < LOQ | < LOQ | < LOQ | < LOQ | < LOQ |
| CBGa | 0.010 | < LOQ | < LOQ | < LOQ | < LOQ | < LOQ | < LOQ |
| CBG | 0.010 | 0.101 | 30.06 | 0.090 | 27.05 | 0.045 | 33.07 |
| CBC | 0.010 | 0.326 | 96.63 | 0.293 | 86.96 | 0.358 | 106.29 |
| MAX THC | | 0.267 | 79.20 | 0.267 | 71.28 | 0.297 | 88.00 |
| MAX CBD | | 8.413 | 2488.19 | 7.572 | 2239.37 | 9.254 | 2737.00 |
| TOTAL ACTIVE | | 10.144 | 3000.00 | 9.129 | 2700.00 | 11.158 | 3300.00 |

LOQ = Limit of Quantitation | Max THC = THCa* 0.877 + Δ9-THC + Δ8-THC | Max CBD = CBDa* 0.877 + CBD | Unit = 29.573 g (1 oz)

General Information

| | |
|-----------------------------|------------------------------------------------|
| Item Code: | SLT3000 |
| Country of Origin: | USA |
| Organic Certification: | Not Certified |
| Cannabinoid Concentrate(s): | Full Spectrum Distillate, HHC Distillate |
| Carrier Oil: | Coconut Oil (MCT) |
| Flavor Agents: | Plant-derived terpene blend (1%) |
| Container: | 30 mL amber glass Boston Round bottle |
| Closure: | 20-400 black ring dropper with metered pipette |
| Typical Batch ID (format): | FDH220410T3000AC |

Cannabinoid Distribution

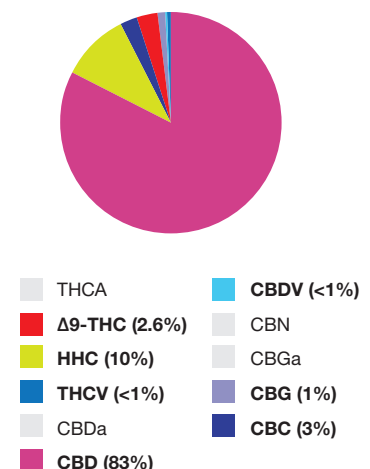

FOCUSED FORMULA TERPENE-ENHANCED TINCTURES

Our **Focused Formula Terpene-Enhanced Tinctures** are available with **THC-Free Pure CBD, Broad Spectrum** or **Full Spectrum** cannabinoid profiles in five standard **Terpene Effect Profile** options:

- Energy
- Focus
- Relaxation
- Anti-Inflammation
- Pain Management

Standard flavors are **Mint, Cinnamon, Lemon, Blueberry, Raspberry, Vanilla, Lemon Lime** and **Natural**.

White (No Label) MOQ: 100 units per SKU (*formulated per order*)

Private Label MOQ: 500 units per SKU (*formulated per order*)

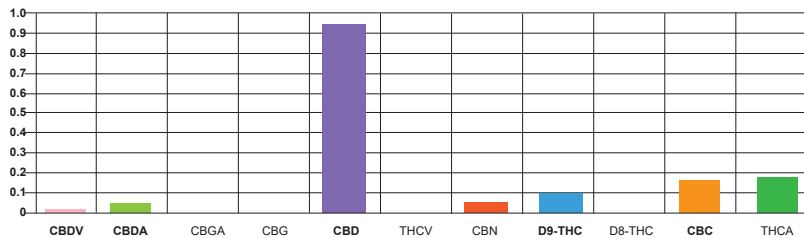

Standard Carrier Oil: Coconut Oil (MCT)

Standard Bottle: 1 fl oz (30 mL) amber glass

Standard Closure: 1 mL glass pipette with black plastic child-resistant ring/bulb

THC Range: 0%-0.3% THC

Full Spectrum: Available

Standard Potencies: 250 mg / 500 mg / 1000 mg / 1500 mg / 3000 mg

Color: Clear with tint

Appearance: Liquid

Consistency: Thin viscosity

COA: Available upon request

Bottle Color: Amber

Standard Flavors: Mint, Cinnamon, Lemon, Blueberry, Raspberry, Vanilla Lemon Lime and Natural (Unflavored)

Packaging: Sold in 100 unit case packs (13" X 10" X 13" - 35 lbs)

30 mL Bottle Label Dimensions: 1.75" X 4"

White (No) Label Available: Yes, in 100 unit case packs

Private Label: Yes. Standard formula/flavors, MOQ 500 units per SKU

Shelf Life: 12 months unopened.

Storage: Store in a cool, dark location

PRODUCT SPECIFICATION:

TFFAIF250 - Focused Formula Tincture, Anti-Inflammation (250 mg)

Description

Focused Formula Tincture, Anti-Inflammation (250 mg) is an ingestible personal care finished product. Cannabinoids used in this product are extracted from Federally Compliant, USA Grown Industrial Hemp in accordance with the Nevada Department of Agriculture *State of Nevada Hemp Plan* and Nevada Revised Statutes (NRS) 557.

Cannabinoid Profile

| Cannabinoid | Specification | | | Minimum | | Maximum | |
|--------------|---------------|------------|-----------|------------|-----------|------------|-----------|
| | LOQ (%) | Weight (%) | (mg/unit) | Weight (%) | (mg/unit) | Weight (%) | (mg/unit) |
| THCA | 0.010 | < LOQ | < LOQ | < LOQ | < LOQ | < LOQ | < LOQ |
| Δ9-THC | 0.010 | < LOQ | < LOQ | < LOQ | < LOQ | < LOQ | < LOQ |
| Δ8-THC | 0.010 | < LOQ | < LOQ | < LOQ | < LOQ | < LOQ | < LOQ |
| THCV | 0.010 | < LOQ | < LOQ | < LOQ | < LOQ | < LOQ | < LOQ |
| CBDa | 0.010 | < LOQ | < LOQ | < LOQ | < LOQ | < LOQ | < LOQ |
| CBD | 0.010 | 0.845 | 250.00 | 0.760 | 225.00 | 0.929 | 275.00 |
| CBDV | 0.010 | < LOQ | < LOQ | < LOQ | < LOQ | < LOQ | < LOQ |
| CBN | 0.010 | < LOQ | < LOQ | < LOQ | < LOQ | < LOQ | < LOQ |
| CBGa | 0.010 | < LOQ | < LOQ | < LOQ | < LOQ | < LOQ | < LOQ |
| CBG | 0.010 | < LOQ | < LOQ | < LOQ | < LOQ | < LOQ | < LOQ |
| CBC | 0.010 | < LOQ | < LOQ | < LOQ | < LOQ | < LOQ | < LOQ |
| MAX THC | | < LOQ | < LOQ | < LOQ | < LOQ | < LOQ | < LOQ |
| MAX CBD | | 0.845 | 250.00 | 0.760 | 225.00 | 0.929 | 275.00 |
| TOTAL ACTIVE | | 0.845 | 250.00 | 0.760 | 225.00 | 0.929 | 275.00 |

LOQ = Limit of Quantitation | Max THC = THCa* 0.877 + Δ9-THC + Δ8-THC | Max CBD = CBDa* 0.877 + CBD | Unit = 29.573 g (1 oz)







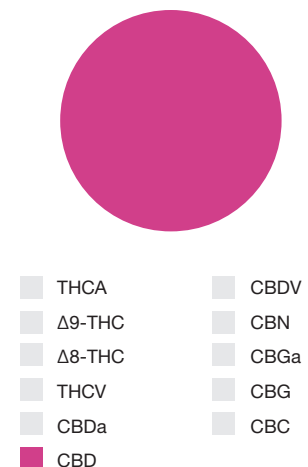



General Information

| | |
|-----------------------------|------------------------------------------------|
| Item Code: | TFFAIF250 |
| Country of Origin: | USA |
| Organic Certification: | Not Certified |
| Cannabinoid Concentrate(s): | Cannabidiol Isolate |
| Carrier Oil: | Coconut Oil (MCT) or Organic Hemp Seed Oil |
| Flavor Agents: | Oil soluble natural flavors |
| Container: | 30 mL amber glass Boston Round bottle |
| Closure: | 20-400 black ring dropper with metered pipette |
| Typical Batch ID (format): | ID220301T250AIF |

Cannabinoid Distribution



Terpenoid Profile

| Terpene | LOQ (%) | Specification | | Minimum | | Maximum | |
|----------------------------------------------------------------------------------------------------------|---------|-----------------|---------------|------------|-----------|------------|-----------|
| | | Weight (%) | (mg/unit) | Weight (%) | (mg/unit) | Weight (%) | (mg/unit) |
|  α-Pinene | 0.0164 | 0.297 | 87.83 | 0.267 | 79.04 | 0.327 | 96.61 |
|  β-Myrcene | 0.0164 | 0.198 | 58.55 | 0.178 | 52.70 | 0.218 | 64.40 |
|  δ-Limonene | 0.0164 | 0.148 | 43.76 | 0.133 | 39.38 | 0.163 | 48.14 |
|  β-Caryophyllene | 0.0164 | 0.090 | 26.61 | 0.081 | 23.95 | 0.099 | 29.27 |
|  β-Pinene | 0.0164 | 0.081 | 23.95 | 0.073 | 21.55 | 0.089 | 26.34 |
|  α-Bisabolol | 0.0164 | 0.078 | 23.06 | 0.070 | 20.75 | 0.086 | 25.37 |
|  Nerolidol | 0.0164 | 0.056 | 16.56 | 0.050 | 14.90 | 0.062 | 18.22 |
|  Linalool | 0.0164 | 0.040 | 11.82 | 0.036 | 10.64 | 0.044 | 13.00 |
|  α-Humulene | 0.0164 | < LOQ | 5.96 | < LOQ | 5.36 | < LOQ | 6.55 |
|  Fenchol | 0.0164 | < LOQ | 1.90 | < LOQ | 1.71 | < LOQ | 2.09 |
| TOTAL TERPENES | | 1.00 | 300.00 | 0.90 | 270.00 | 1.10 | 330.00 |

LOQ = Limit of Quantitation | Terpenoid Profile reflects standard 1% terpene blend concentration. | Unit = 29.573 g (1 oz)



Terpenes Assay

| | | |
|----------------------------|--------------|------------------------------------------|
| α-Bisabolol | LOQ: 0.0164% | Specification: +/- 0.08% (~23 mg / unit) |
| α-Humulene | LOQ: 0.0164% | Specification: <LOQ% (~6 mg / unit) |
| α-Pinene | LOQ: 0.0164% | Specification: <LOQ% |
| α-Terpinene | LOQ: 0.0164% | Specification: <LOQ% |
| α-Terpineol | LOQ: 0.0164% | Specification: <LOQ% |
| β-Caryophyllene | LOQ: 0.0164% | Specification: +/- 0.09% (~26 mg / unit) |
| β-Myrcene | LOQ: 0.0164% | Specification: +/- 0.08% (~23 mg / unit) |
| β-Pinene | LOQ: 0.0164% | Specification: +/- 0.08% (~23 mg / unit) |
| Camphene | LOQ: 0.0164% | Specification: <LOQ% |
| Caryophyllene Oxide | LOQ: 0.0164% | Specification: <LOQ% |
| δ-3-Carene | LOQ: 0.0164% | Specification: <LOQ% |
| δ-Limonene | LOQ: 0.0164% | Specification: +/- 0.08% (~23 mg / unit) |
| γ-Terpinene | LOQ: 0.0164% | Specification: <LOQ% |
| Fenchol | LOQ: 0.0164% | Specification: <LOQ% (~2 mg / unit) |
| Linalool | LOQ: 0.0164% | Specification: +/- 0.08% (~23 mg / unit) |
| Nerolidol | LOQ: 0.0164% | Specification: +/- 0.05% (~17 mg / unit) |
| Ocimene | LOQ: 0.0164% | Specification: <LOQ% |
| (-)-Guaiol | LOQ: 0.0164% | Specification: <LOQ% |
| (-)-Isopulegol | LOQ: 0.0164% | Specification: <LOQ% |
| p-Cymene | LOQ: 0.0164% | Specification: <LOQ% |
| Terpinolene | LOQ: 0.0164% | Specification: <LOQ% |

CBN DISTILLATE TINCTURES

CBN (Cannabinol)'s distinct sedative quality is undoubtedly the thing that sets it apart from other cannabinoids. CBN is the cannabinoid into which Delta-9 tetrahydrocannabinol (THC) breaks down after prolonged periods of time, or deliberate decarboxylation. CBN may be a result of THC degradation, but it also presents new pathways to exploration of medical cannabinoid use.

Available in a **standard dropper bottle** or **mist spray cap** option in **Mint, Lemon, Blueberry, Raspberry, Vanilla, Lemon Lime** or **Natural** flavors.

White (No Label) MOQ: 100 units per SKU

Private Label MOQ: 500 units per SKU

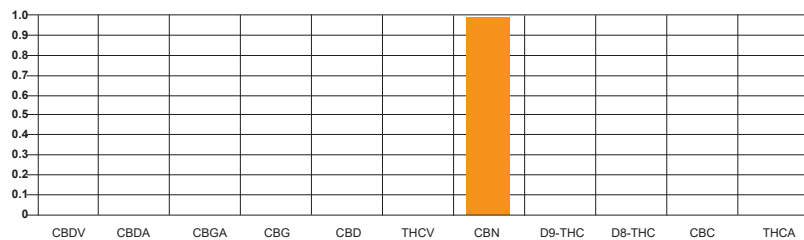

Standard Carrier Oil: Coconut Oil (MCT)

Standard Bottle: 1 fl oz (30 mL) amber glass

Standard Closure: 1 mL glass pipette with black plastic child-resistant ring/bulb

Alternate Closure: Mist spray cap (black or white)

THC Range: 0%

Standard Potencies: 250 mg / 500 mg / 1000 mg

Color: Clear with tint

Appearance: Liquid

Consistency: Thin viscosity

COA: Available upon request

Bottle Color: Amber

Standard Flavors: Mint, Cinnamon, Lemon, Blueberry, Raspberry, Vanilla, Lemon Lime and Natural (Unflavored)

Packaging: Sold in 100 unit case packs (13" X 10" X 13" - 35 lbs)

30 mL Bottle Label Dimensions: 1.75" X 4"

White (No) Label Available: Yes, in 100 unit case packs

Private Label: Yes. Standard formula/flavors, MOQ 500 units per SKU

Shelf Life: 12 months unopened.

Storage: Store in a cool, dark location

PRODUCT SPECIFICATION:

TCBN250 - Pure CBN Tincture (250 mg)

Description

Pure CBN Tincture (250 mg) is an ingestible personal care finished product. Cannabinoids used in this product are extracted from Federally Compliant, USA Grown Industrial Hemp in accordance with the Nevada Department of Agriculture *State of Nevada Hemp Plan* and Nevada Revised Statutes (NRS) 557.

Cannabinoid Profile

| Cannabinoid | Specification | | | Minimum | | Maximum | |
|--------------|---------------|------------|-----------|------------|-----------|------------|-----------|
| | LOQ (%) | Weight (%) | (mg/unit) | Weight (%) | (mg/unit) | Weight (%) | (mg/unit) |
| THCA | 0.010 | < LOQ | < LOQ | < LOQ | < LOQ | < LOQ | < LOQ |
| Δ9-THC | 0.010 | < LOQ | < LOQ | < LOQ | < LOQ | < LOQ | < LOQ |
| Δ8-THC | 0.010 | < LOQ | < LOQ | < LOQ | < LOQ | < LOQ | < LOQ |
| THCV | 0.010 | < LOQ | < LOQ | < LOQ | < LOQ | < LOQ | < LOQ |
| CBDa | 0.010 | < LOQ | < LOQ | < LOQ | < LOQ | < LOQ | < LOQ |
| CBD | 0.010 | < LOQ | < LOQ | < LOQ | < LOQ | < LOQ | < LOQ |
| CBDV | 0.010 | < LOQ | < LOQ | < LOQ | < LOQ | < LOQ | < LOQ |
| CBN | 0.010 | 0.845 | 250.00 | 0.761 | 225.00 | 0.930 | 275.00 |
| CBGa | 0.010 | < LOQ | < LOQ | < LOQ | < LOQ | < LOQ | < LOQ |
| CBG | 0.010 | < LOQ | < LOQ | < LOQ | < LOQ | < LOQ | < LOQ |
| CBC | 0.010 | < LOQ | < LOQ | < LOQ | < LOQ | < LOQ | < LOQ |
| MAX THC | | < LOQ | < LOQ | < LOQ | < LOQ | < LOQ | < LOQ |
| MAX CBN | | 0.845 | 250.00 | 0.761 | 225.00 | 0.930 | 275.00 |
| TOTAL ACTIVE | | 0.845 | 250.00 | 0.761 | 225.00 | 0.930 | 275.00 |

LOQ = Limit of Quantitation | Max THC = THCa* 0.877 + Δ9-THC + Δ8-THC | Unit = 29.573 g (1 oz)

General Information

| | |
|-----------------------------|------------------------------------------------|
| Item Code: | TCBN250 |
| Country of Origin: | USA |
| Organic Certification: | Not Certified |
| Cannabinoid Concentrate(s): | Cannabinol (CBN) Isolate |
| Carrier Oil: | Coconut Oil (MCT) or Organic Hemp Seed Oil |
| Flavor Agents: | Oil soluble natural flavors |
| Container: | 30 mL amber glass Boston Round bottle |
| Closure: | 20-400 black ring dropper with metered pipette |
| Typical Batch ID (format): | IN220301T250N |

Cannabinoid Distribution

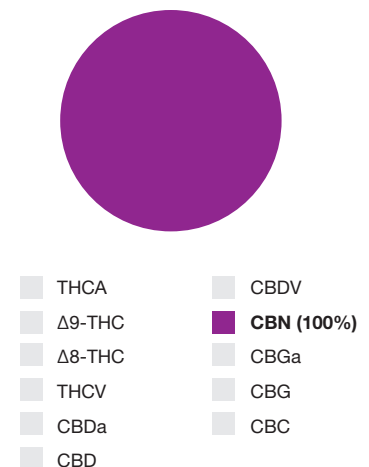

PRODUCT SPECIFICATION:

TCBN500 - Pure CBN Tincture (500 mg)

Description

Pure CBN Tincture (500 mg) is an ingestible personal care finished product. Cannabinoids used in this product are extracted from Federally Compliant, USA Grown Industrial Hemp in accordance with the Nevada Department of Agriculture *State of Nevada Hemp Plan* and Nevada Revised Statutes (NRS) 557.

Cannabinoid Profile

| Cannabinoid | Specification | | | Minimum | | Maximum | |
|--------------|---------------|------------|-----------|------------|-----------|------------|-----------|
| | LOQ (%) | Weight (%) | (mg/unit) | Weight (%) | (mg/unit) | Weight (%) | (mg/unit) |
| THCA | 0.010 | < LOQ | < LOQ | < LOQ | < LOQ | < LOQ | < LOQ |
| Δ9-THC | 0.010 | < LOQ | < LOQ | < LOQ | < LOQ | < LOQ | < LOQ |
| Δ8-THC | 0.010 | < LOQ | < LOQ | < LOQ | < LOQ | < LOQ | < LOQ |
| THCV | 0.010 | < LOQ | < LOQ | < LOQ | < LOQ | < LOQ | < LOQ |
| CBDa | 0.010 | < LOQ | < LOQ | < LOQ | < LOQ | < LOQ | < LOQ |
| CBD | 0.010 | < LOQ | < LOQ | < LOQ | < LOQ | < LOQ | < LOQ |
| CBDV | 0.010 | < LOQ | < LOQ | < LOQ | < LOQ | < LOQ | < LOQ |
| CBN | 0.010 | 1.691 | 500.00 | 1.521 | 450.00 | 1.860 | 550.00 |
| CBGa | 0.010 | < LOQ | < LOQ | < LOQ | < LOQ | < LOQ | < LOQ |
| CBG | 0.010 | < LOQ | < LOQ | < LOQ | < LOQ | < LOQ | < LOQ |
| CBC | 0.010 | < LOQ | < LOQ | < LOQ | < LOQ | < LOQ | < LOQ |
| MAX THC | | < LOQ | < LOQ | < LOQ | < LOQ | < LOQ | < LOQ |
| MAX CBN | | 1.691 | 500.00 | 1.521 | 450.00 | 1.860 | 550.00 |
| TOTAL ACTIVE | | 1.691 | 500.00 | 1.521 | 450.00 | 1.860 | 550.00 |

LOQ = Limit of Quantitation | Max THC = THCa* 0.877 + Δ9-THC + Δ8-THC | Unit = 29.573 g (1 oz)

General Information

| | |
|-----------------------------|------------------------------------------------|
| Item Code: | TCBN500 |
| Country of Origin: | USA |
| Organic Certification: | Not Certified |
| Cannabinoid Concentrate(s): | Cannabinol (CBN) Isolate |
| Carrier Oil: | Coconut Oil (MCT) or Organic Hemp Seed Oil |
| Flavor Agents: | Oil soluble natural flavors |
| Container: | 30 mL amber glass Boston Round bottle |
| Closure: | 20-400 black ring dropper with metered pipette |
| Typical Batch ID (format): | IN220301T500N |

Cannabinoid Distribution

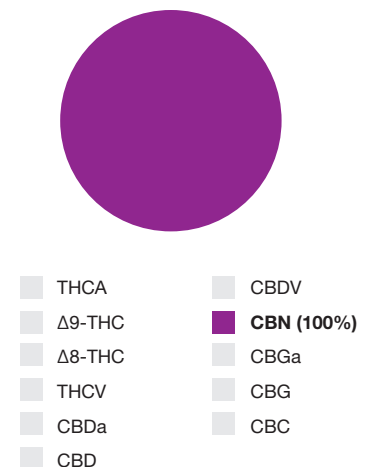











PRODUCT SPECIFICATION:

TCBN1000 - Pure CBN Tincture (1000 mg)

Description

Pure CBN Tincture (1000 mg) is an ingestible personal care finished product. Cannabinoids used in this product are extracted from Federally Compliant, USA Grown Industrial Hemp in accordance with the Nevada Department of Agriculture *State of Nevada Hemp Plan* and Nevada Revised Statutes (NRS) 557.

Cannabinoid Profile

| Cannabinoid | Specification | | | Minimum | | Maximum | |
|------------------------------------------------------------------------------------------|---------------|--------------|----------------|------------|-----------|------------|-----------|
| | LOQ (%) | Weight (%) | (mg/unit) | Weight (%) | (mg/unit) | Weight (%) | (mg/unit) |
|  THCA | 0.010 | < LOQ | < LOQ | < LOQ | < LOQ | < LOQ | < LOQ |
|  Δ9-THC | 0.010 | < LOQ | < LOQ | < LOQ | < LOQ | < LOQ | < LOQ |
|  Δ8-THC | 0.010 | < LOQ | < LOQ | < LOQ | < LOQ | < LOQ | < LOQ |
|  THCV | 0.010 | < LOQ | < LOQ | < LOQ | < LOQ | < LOQ | < LOQ |
|  CBDa | 0.010 | < LOQ | < LOQ | < LOQ | < LOQ | < LOQ | < LOQ |
|  CBD | 0.010 | < LOQ | < LOQ | < LOQ | < LOQ | < LOQ | < LOQ |
|  CBDV | 0.010 | < LOQ | < LOQ | < LOQ | < LOQ | < LOQ | < LOQ |
|  CBN | 0.010 | 3.381 | 1000.00 | 3.042 | 900.00 | 3.719 | 1100.00 |
|  CBGa | 0.010 | < LOQ | < LOQ | < LOQ | < LOQ | < LOQ | < LOQ |
|  CBG | 0.010 | < LOQ | < LOQ | < LOQ | < LOQ | < LOQ | < LOQ |
|  CBC | 0.010 | < LOQ | < LOQ | < LOQ | < LOQ | < LOQ | < LOQ |
| MAX THC | | < LOQ | < LOQ | < LOQ | < LOQ | < LOQ | < LOQ |
| MAX CBN | | 3.381 | 1000.00 | 3.042 | 900.00 | 3.719 | 1100.00 |
| TOTAL ACTIVE | | 3.381 | 1000.00 | 3.042 | 900.00 | 3.719 | 1100.00 |

LOQ = Limit of Quantitation | Max THC = THCa* 0.877 + Δ9-THC + Δ8-THC | Unit = 29.573 g (1 oz)

General Information

| | |
|------------------------------------|------------------------------------------------|
| Item Code: | TCBN1000 |
| Country of Origin: | USA |
| Organic Certification: | Not Certified |
| Cannabinoid Concentrate(s): | Cannabinol (CBN) Isolate |
| Carrier Oil: | Coconut Oil (MCT) or Organic Hemp Seed Oil |
| Flavor Agents: | Oil soluble natural flavors |
| Container: | 30 mL amber glass Boston Round bottle |
| Closure: | 20-400 black ring dropper with metered pipette |
| Typical Batch ID (format): | IN220301T1000N |

Cannabinoid Distribution

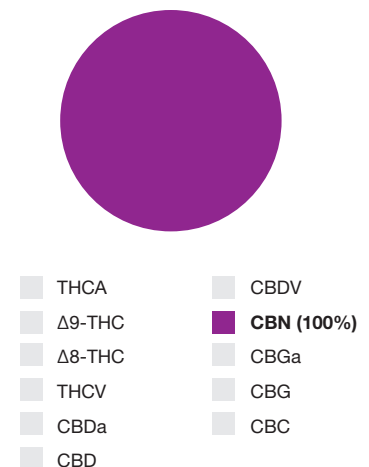

2:1 HYBRID TINCTURES

2:1 Hybrid Tinctures have become very popular in the hemp-derived cannabinoid product industry. As rare cannabinoid isolation technology evolves, it is becoming increasingly more cost effective to develop standardized, and more advanced formulations to add a competitive advantage to your CBD brand. Possibilities are endless with our **Custom Tincture Program**, but standard hybrid tincture offerings are:

- **2:1 CBD:CBN** (300 mg / 750 mg / 1500 mg)
- **2:1 CBD:CBC** (300 mg / 750 mg / 1500 mg)
- **2:1 CBD:CBG** (300 mg / 750 mg / 1500 mg)
- **2:1 CBD:HHC** (300 mg / 750 mg / 1500 mg)

White (No Label) MOQ: 100 units per SKU

Private Label MOQ: 500 units per SKU

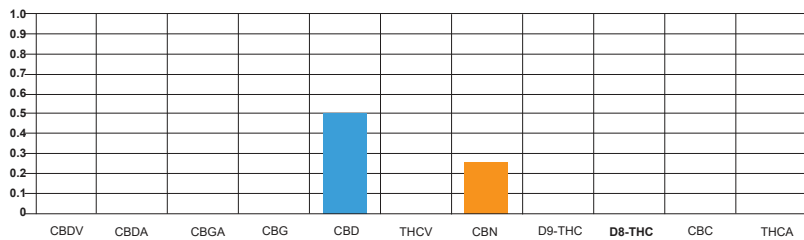

Standard Carrier Oil: Coconut Oil (MCT)

Standard Bottle: 1 fl oz (30 mL) amber glass

Standard Closure: 1 mL glass pipette with black plastic child-resistant ring/bulb

Delta-9 THC Range: 0%

Standard Potencies: 300 mg / 750 mg / 1500 mg

Color: Clear with tint

Appearance: Liquid

Consistency: Thin viscosity

COA: Available upon request

Bottle Color: Amber

Standard Flavors: Mint, Cinnamon, Lemon, Blueberry, Raspberry, Vanilla, Lemon Lime and Natural (Unflavored)

Packaging: Sold in 100 unit case packs (13" X 10" X 13" - 35 lbs)

30 mL Bottle Label Dimensions: 1.75" X 4"

White (No) Label Available: Yes, in 100 unit case packs

Private Label: Yes. Standard formula/flavors, MOQ 500 units per SKU

Shelf Life: 12 months unopened.

Storage: Store in a cool, dark location

PRODUCT SPECIFICATION:

THYDN300 - 2:1 CBD/CBN Hybrid Tincture (300 mg)

Description

2:1 CBD/CBN Hybrid Tincture (300 mg) is an ingestible personal care finished product. Cannabinoids used in this product are extracted from Federally Compliant, USA Grown Industrial Hemp in accordance with the Nevada Department of Agriculture *State of Nevada Hemp Plan* and Nevada Revised Statutes (NRS) 557.

Cannabinoid Profile

| Cannabinoid | Specification | | | Minimum | | Maximum | |
|--------------|---------------|------------|-----------|------------|-----------|------------|-----------|
| | LOQ (%) | Weight (%) | (mg/unit) | Weight (%) | (mg/unit) | Weight (%) | (mg/unit) |
| THCA | 0.010 | < LOQ | < LOQ | < LOQ | < LOQ | < LOQ | < LOQ |
| Δ9-THC | 0.010 | < LOQ | < LOQ | < LOQ | < LOQ | < LOQ | < LOQ |
| Δ8-THC | 0.010 | < LOQ | < LOQ | < LOQ | < LOQ | < LOQ | < LOQ |
| THCV | 0.010 | < LOQ | < LOQ | < LOQ | < LOQ | < LOQ | < LOQ |
| CBDa | 0.010 | < LOQ | < LOQ | < LOQ | < LOQ | < LOQ | < LOQ |
| CBD | 0.010 | 0.676 | 200.00 | 0.608 | 180.00 | 0.743 | 220.00 |
| CBDV | 0.010 | < LOQ | < LOQ | < LOQ | < LOQ | < LOQ | < LOQ |
| CBN | 0.010 | 0.338 | 100.00 | 0.304 | 90.00 | 0.372 | 110.00 |
| CBGa | 0.010 | < LOQ | < LOQ | < LOQ | < LOQ | < LOQ | < LOQ |
| CBG | 0.010 | < LOQ | < LOQ | < LOQ | < LOQ | < LOQ | < LOQ |
| CBC | 0.010 | < LOQ | < LOQ | < LOQ | < LOQ | < LOQ | < LOQ |
| MAX THC | | < LOQ | < LOQ | < LOQ | < LOQ | < LOQ | < LOQ |
| MAX CBD | | 0.676 | 200.00 | 0.608 | 180.00 | 0.743 | 330.00 |
| TOTAL ACTIVE | | 1.01 | 300.00 | 0.909 | 270.00 | 1.110 | 330.00 |

LOQ = Limit of Quantitation | Max THC = THCa* 0.877 + Δ9-THC + Δ8-THC | Max CBD = CBDa* 0.877 + CBD | Unit = 29.573 g (1 oz)

General Information

| | |
|-----------------------------|------------------------------------------------|
| Item Code: | THYDN300 |
| Country of Origin: | USA |
| Organic Certification: | Not Certified |
| Cannabinoid Concentrate(s): | Cannabidiol Isolate, Cannabinol Isolate |
| Carrier Oil: | Coconut Oil (MCT) or Organic Hemp Seed Oil |
| Flavor Agents: | Oil soluble natural flavors |
| Container: | 30 mL amber glass Boston Round bottle |
| Closure: | 20-400 black ring dropper with metered pipette |
| Typical Batch ID (format): | IDN220301T300N |

Cannabinoid Distribution

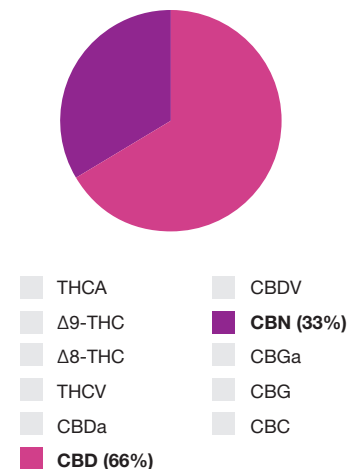

PRODUCT SPECIFICATION:

THYDN750 - 2:1 CBD/CBN Hybrid Tincture (750 mg)

Description

2:1 CBD/CBN Hybrid Tincture (750 mg) is an ingestible personal care finished product. Cannabinoids used in this product are extracted from Federally Compliant, USA Grown Industrial Hemp in accordance with the Nevada Department of Agriculture *State of Nevada Hemp Plan* and Nevada Revised Statutes (NRS) 557.

Cannabinoid Profile

| Cannabinoid | LOQ (%) | Specification | | Minimum | | Maximum | |
|--------------|---------|---------------|-----------|------------|-----------|------------|-----------|
| | | Weight (%) | (mg/unit) | Weight (%) | (mg/unit) | Weight (%) | (mg/unit) |
| THCA | 0.010 | < LOQ | < LOQ | < LOQ | < LOQ | < LOQ | < LOQ |
| Δ9-THC | 0.010 | < LOQ | < LOQ | < LOQ | < LOQ | < LOQ | < LOQ |
| Δ8-THC | 0.010 | < LOQ | < LOQ | < LOQ | < LOQ | < LOQ | < LOQ |
| THCV | 0.010 | < LOQ | < LOQ | < LOQ | < LOQ | < LOQ | < LOQ |
| CBDa | 0.010 | < LOQ | < LOQ | < LOQ | < LOQ | < LOQ | < LOQ |
| CBD | 0.010 | 1.690 | 500.00 | 1.520 | 450.00 | 1.860 | 550.00 |
| CBDV | 0.010 | < LOQ | < LOQ | < LOQ | < LOQ | < LOQ | < LOQ |
| CBN | 0.010 | 0.845 | 250.00 | 0.760 | 225.00 | 0.929 | 275.00 |
| CBGa | 0.010 | < LOQ | < LOQ | < LOQ | < LOQ | < LOQ | < LOQ |
| CBG | 0.010 | < LOQ | < LOQ | < LOQ | < LOQ | < LOQ | < LOQ |
| CBC | 0.010 | < LOQ | < LOQ | < LOQ | < LOQ | < LOQ | < LOQ |
| MAX THC | | < LOQ | < LOQ | < LOQ | < LOQ | < LOQ | < LOQ |
| MAX CBD | | 1.690 | 500.00 | 1.520 | 450.00 | 1.860 | 550.00 |
| TOTAL ACTIVE | | 2.536 | 750.00 | 2.282 | 675.00 | 2.789 | 825.00 |

LOQ = Limit of Quantitation | Max THC = THCa* 0.877 + Δ9-THC + Δ8-THC | Max CBD = CBDa* 0.877 + CBD | Unit = 29.573 g (1 oz)

General Information

| | |
|-----------------------------|------------------------------------------------|
| Item Code: | THYDN750 |
| Country of Origin: | USA |
| Organic Certification: | Not Certified |
| Cannabinoid Concentrate(s): | Cannabidiol Isolate, Cannabinol Isolate |
| Carrier Oil: | Coconut Oil (MCT) or Organic Hemp Seed Oil |
| Flavor Agents: | Oil soluble natural flavors |
| Container: | 30 mL amber glass Boston Round bottle |
| Closure: | 20-400 black ring dropper with metered pipette |
| Typical Batch ID (format): | IDN220301T750N |

Cannabinoid Distribution

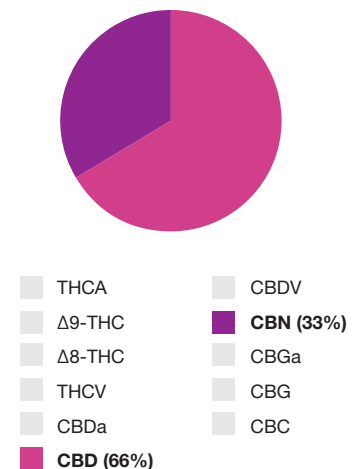

PRODUCT SPECIFICATION:

THYDN1500 - 2:1 CBD/CBN Hybrid Tincture (1500 mg)

Description

2:1 CBD/CBN Hybrid Tincture (1500 mg) is an ingestible personal care finished product. Cannabinoids used in this product are extracted from Federally Compliant, USA Grown Industrial Hemp in accordance with the Nevada Department of Agriculture *State of Nevada Hemp Plan* and Nevada Revised Statutes (NRS) 557.

Cannabinoid Profile

| Cannabinoid | Specification | | | Minimum | | Maximum | |
|--------------|---------------|------------|-----------|------------|-----------|------------|-----------|
| | LOQ (%) | Weight (%) | (mg/unit) | Weight (%) | (mg/unit) | Weight (%) | (mg/unit) |
| THCA | 0.010 | < LOQ | < LOQ | < LOQ | < LOQ | < LOQ | < LOQ |
| Δ9-THC | 0.010 | < LOQ | < LOQ | < LOQ | < LOQ | < LOQ | < LOQ |
| Δ8-THC | 0.010 | < LOQ | < LOQ | < LOQ | < LOQ | < LOQ | < LOQ |
| THCV | 0.010 | < LOQ | < LOQ | < LOQ | < LOQ | < LOQ | < LOQ |
| CBDa | 0.010 | < LOQ | < LOQ | < LOQ | < LOQ | < LOQ | < LOQ |
| CBD | 0.010 | 3.381 | 1000.00 | 3.043 | 900.00 | 3.719 | 1100.00 |
| CBDV | 0.010 | < LOQ | < LOQ | < LOQ | < LOQ | < LOQ | < LOQ |
| CBN | 0.010 | 1.690 | 500.00 | 1.521 | 450.00 | 1.859 | 550.00 |
| CBGa | 0.010 | < LOQ | < LOQ | < LOQ | < LOQ | < LOQ | < LOQ |
| CBG | 0.010 | < LOQ | < LOQ | < LOQ | < LOQ | < LOQ | < LOQ |
| CBC | 0.010 | < LOQ | < LOQ | < LOQ | < LOQ | < LOQ | < LOQ |
| MAX THC | | < LOQ | < LOQ | < LOQ | < LOQ | < LOQ | < LOQ |
| MAX CBD | | 3.381 | 1000.00 | 3.043 | 900.00 | 3.719 | 1100.00 |
| TOTAL ACTIVE | | 5.072 | 1500.00 | 4.565 | 1350.00 | 5.579 | 1650.00 |

LOQ = Limit of Quantitation | Max THC = THCa* 0.877 + Δ9-THC + Δ8-THC | Max CBD = CBDa* 0.877 + CBD | Unit = 29.573 g (1 oz)

General Information

| | |
|-----------------------------|------------------------------------------------|
| Item Code: | THYDN1500 |
| Country of Origin: | USA |
| Organic Certification: | Not Certified |
| Cannabinoid Concentrate(s): | Cannabidiol Isolate, Cannabinol Isolate |
| Carrier Oil: | Coconut Oil (MCT) or Organic Hemp Seed Oil |
| Flavor Agents: | Oil soluble natural flavors |
| Container: | 30 mL amber glass Boston Round bottle |
| Closure: | 20-400 black ring dropper with metered pipette |
| Typical Batch ID (format): | IDN220301T1500N |

Cannabinoid Distribution

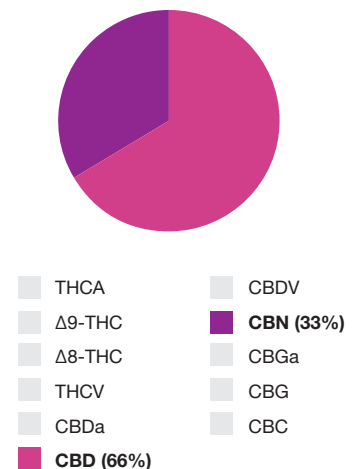

PRODUCT SPECIFICATION:

THYDG300 - 2:1 CBD/CBG Hybrid Tincture (300 mg)

Description

2:1 CBD/CBG Hybrid Tincture (300 mg) is an ingestible personal care finished product. Cannabinoids used in this product are extracted from Federally Compliant, USA Grown Industrial Hemp in accordance with the Nevada Department of Agriculture *State of Nevada Hemp Plan* and Nevada Revised Statutes (NRS) 557.

Cannabinoid Profile

| Cannabinoid | Specification | | | Minimum | | Maximum | |
|--------------|---------------|------------|-----------|------------|-----------|------------|-----------|
| | LOQ (%) | Weight (%) | (mg/unit) | Weight (%) | (mg/unit) | Weight (%) | (mg/unit) |
| THCA | 0.010 | < LOQ | < LOQ | < LOQ | < LOQ | < LOQ | < LOQ |
| Δ9-THC | 0.010 | < LOQ | < LOQ | < LOQ | < LOQ | < LOQ | < LOQ |
| Δ8-THC | 0.010 | < LOQ | < LOQ | < LOQ | < LOQ | < LOQ | < LOQ |
| THCV | 0.010 | < LOQ | < LOQ | < LOQ | < LOQ | < LOQ | < LOQ |
| CBDa | 0.010 | < LOQ | < LOQ | < LOQ | < LOQ | < LOQ | < LOQ |
| CBD | 0.010 | 0.676 | 200.00 | 0.608 | 180.00 | 0.743 | 220.00 |
| CBDV | 0.010 | < LOQ | < LOQ | < LOQ | < LOQ | < LOQ | < LOQ |
| CBN | 0.010 | < LOQ | < LOQ | < LOQ | < LOQ | < LOQ | < LOQ |
| CBGa | 0.010 | < LOQ | < LOQ | < LOQ | < LOQ | < LOQ | < LOQ |
| CBG | 0.010 | 0.338 | 100.00 | 0.304 | 90.00 | 0.372 | 110.00 |
| CBC | 0.010 | < LOQ | < LOQ | < LOQ | < LOQ | < LOQ | < LOQ |
| MAX THC | | < LOQ | < LOQ | < LOQ | < LOQ | < LOQ | < LOQ |
| MAX CBD | | 0.676 | 200.00 | 0.608 | 180.00 | 0.743 | 330.00 |
| TOTAL ACTIVE | | 1.01 | 300.00 | 0.909 | 270.00 | 1.110 | 330.00 |

LOQ = Limit of Quantitation | Max THC = THCa* 0.877 + Δ9-THC + Δ8-THC | Max CBD = CBDa* 0.877 + CBD | Unit = 29.573 g (1 oz)

General Information

| | |
|-----------------------------|------------------------------------------------|
| Item Code: | THYDG300 |
| Country of Origin: | USA |
| Organic Certification: | Not Certified |
| Cannabinoid Concentrate(s): | Cannabidiol Isolate, Cannabigerol Isolate |
| Carrier Oil: | Coconut Oil (MCT) or Organic Hemp Seed Oil |
| Flavor Agents: | Oil soluble natural flavors |
| Container: | 30 mL amber glass Boston Round bottle |
| Closure: | 20-400 black ring dropper with metered pipette |
| Typical Batch ID (format): | IDG220301T300N |

Cannabinoid Distribution

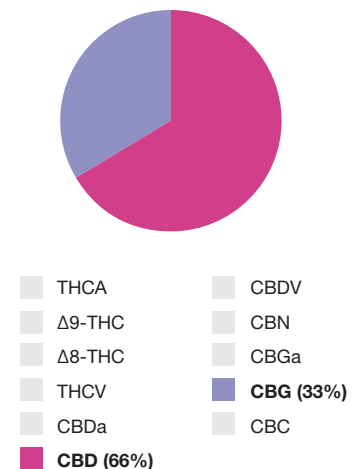

PRODUCT SPECIFICATION:

THYDG750 - 2:1 CBD/CBG Hybrid Tincture (750 mg)

Description

2:1 CBD/CBG Hybrid Tincture (750 mg) is an ingestible personal care finished product. Cannabinoids used in this product are extracted from Federally Compliant, USA Grown Industrial Hemp in accordance with the Nevada Department of Agriculture *State of Nevada Hemp Plan* and Nevada Revised Statutes (NRS) 557.

Cannabinoid Profile

| Cannabinoid | LOQ (%) | Specification | | Minimum | | Maximum | |
|--------------|---------|---------------|-----------|------------|-----------|------------|-----------|
| | | Weight (%) | (mg/unit) | Weight (%) | (mg/unit) | Weight (%) | (mg/unit) |
| THCA | 0.010 | < LOQ | < LOQ | < LOQ | < LOQ | < LOQ | < LOQ |
| Δ9-THC | 0.010 | < LOQ | < LOQ | < LOQ | < LOQ | < LOQ | < LOQ |
| Δ8-THC | 0.010 | < LOQ | < LOQ | < LOQ | < LOQ | < LOQ | < LOQ |
| THCV | 0.010 | < LOQ | < LOQ | < LOQ | < LOQ | < LOQ | < LOQ |
| CBDa | 0.010 | < LOQ | < LOQ | < LOQ | < LOQ | < LOQ | < LOQ |
| CBD | 0.010 | 1.690 | 500.00 | 1.520 | 450.00 | 1.860 | 550.00 |
| CBDV | 0.010 | < LOQ | < LOQ | < LOQ | < LOQ | < LOQ | < LOQ |
| CBN | 0.010 | < LOQ | < LOQ | < LOQ | < LOQ | < LOQ | < LOQ |
| CBGa | 0.010 | < LOQ | < LOQ | < LOQ | < LOQ | < LOQ | < LOQ |
| CBG | 0.010 | 0.845 | 250.00 | 0.760 | 225.00 | 0.929 | 275.00 |
| CBC | 0.010 | < LOQ | < LOQ | < LOQ | < LOQ | < LOQ | < LOQ |
| MAX THC | | < LOQ | < LOQ | < LOQ | < LOQ | < LOQ | < LOQ |
| MAX CBD | | 1.690 | 500.00 | 1.520 | 450.00 | 1.860 | 550.00 |
| TOTAL ACTIVE | | 2.536 | 750.00 | 2.282 | 675.00 | 2.789 | 825.00 |

LOQ = Limit of Quantitation | Max THC = THCa* 0.877 + Δ9-THC + Δ8-THC | Max CBD = CBDa* 0.877 + CBD | Unit = 29.573 g (1 oz)

General Information

| | |
|-----------------------------|------------------------------------------------|
| Item Code: | THYDG750 |
| Country of Origin: | USA |
| Organic Certification: | Not Certified |
| Cannabinoid Concentrate(s): | Cannabidiol Isolate, Cannabigerol Isolate |
| Carrier Oil: | Coconut Oil (MCT) or Organic Hemp Seed Oil |
| Flavor Agents: | Oil soluble natural flavors |
| Container: | 30 mL amber glass Boston Round bottle |
| Closure: | 20-400 black ring dropper with metered pipette |
| Typical Batch ID (format): | IDG220301T750N |

Cannabinoid Distribution

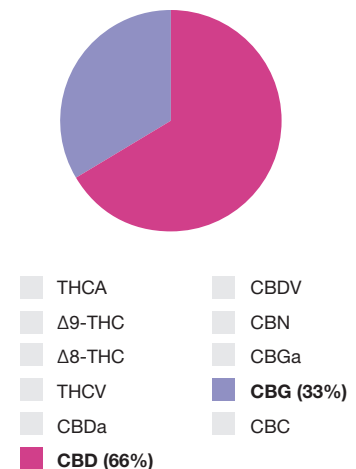

PRODUCT SPECIFICATION:

THYDG1500 - 2:1 CBD/CBG Hybrid Tincture (1500 mg)

Description

2:1 CBD/CBG Hybrid Tincture (1500 mg) is an ingestible personal care finished product. Cannabinoids used in this product are extracted from Federally Compliant, USA Grown Industrial Hemp in accordance with the Nevada Department of Agriculture *State of Nevada Hemp Plan* and Nevada Revised Statutes (NRS) 557.

Cannabinoid Profile

| Cannabinoid | Specification | | | Minimum | | Maximum | |
|--------------|---------------|------------|-----------|------------|-----------|------------|-----------|
| | LOQ (%) | Weight (%) | (mg/unit) | Weight (%) | (mg/unit) | Weight (%) | (mg/unit) |
| THCA | 0.010 | < LOQ | < LOQ | < LOQ | < LOQ | < LOQ | < LOQ |
| Δ9-THC | 0.010 | < LOQ | < LOQ | < LOQ | < LOQ | < LOQ | < LOQ |
| Δ8-THC | 0.010 | < LOQ | < LOQ | < LOQ | < LOQ | < LOQ | < LOQ |
| THCV | 0.010 | < LOQ | < LOQ | < LOQ | < LOQ | < LOQ | < LOQ |
| CBDa | 0.010 | < LOQ | < LOQ | < LOQ | < LOQ | < LOQ | < LOQ |
| CBD | 0.010 | 3.381 | 1000.00 | 3.043 | 900.00 | 3.719 | 1100.00 |
| CBDV | 0.010 | < LOQ | < LOQ | < LOQ | < LOQ | < LOQ | < LOQ |
| CBN | 0.010 | < LOQ | < LOQ | < LOQ | < LOQ | < LOQ | < LOQ |
| CBGa | 0.010 | < LOQ | < LOQ | < LOQ | < LOQ | < LOQ | < LOQ |
| CBG | 0.010 | 1.690 | 500.00 | 1.521 | 450.00 | 1.859 | 550.00 |
| CBC | 0.010 | < LOQ | < LOQ | < LOQ | < LOQ | < LOQ | < LOQ |
| MAX THC | | < LOQ | < LOQ | < LOQ | < LOQ | < LOQ | < LOQ |
| MAX CBD | | 3.381 | 1000.00 | 3.043 | 900.00 | 3.719 | 1100.00 |
| TOTAL ACTIVE | | 5.072 | 1500.00 | 4.565 | 1350.00 | 5.579 | 1650.00 |

LOQ = Limit of Quantitation | Max THC = THCa* 0.877 + Δ9-THC + Δ8-THC | Max CBD = CBDa* 0.877 + CBD | Unit = 29.573 g (1 oz)

General Information

| | |
|-----------------------------|------------------------------------------------|
| Item Code: | THYDG1500 |
| Country of Origin: | USA |
| Organic Certification: | Not Certified |
| Cannabinoid Concentrate(s): | Cannabidiol Isolate, Cannabigerol Isolate |
| Carrier Oil: | Coconut Oil (MCT) or Organic Hemp Seed Oil |
| Flavor Agents: | Oil soluble natural flavors |
| Container: | 30 mL amber glass Boston Round bottle |
| Closure: | 20-400 black ring dropper with metered pipette |
| Typical Batch ID (format): | IDG220301T1500N |

Cannabinoid Distribution

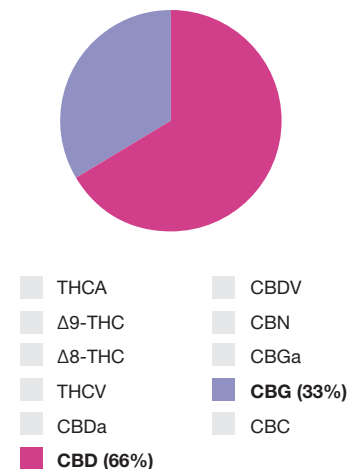

PRODUCT SPECIFICATION:

THYDC300 - 2:1 CBD/CBC Hybrid Tincture (300 mg)

Description

2:1 CBD/CBC Hybrid Tincture (300 mg) is an ingestible personal care finished product. Cannabinoids used in this product are extracted from Federally Compliant, USA Grown Industrial Hemp in accordance with the Nevada Department of Agriculture *State of Nevada Hemp Plan* and Nevada Revised Statutes (NRS) 557.

Cannabinoid Profile

| Cannabinoid | LOQ (%) | Specification | | Minimum | | Maximum | |
|--------------|---------|---------------|-----------|------------|-----------|------------|-----------|
| | | Weight (%) | (mg/unit) | Weight (%) | (mg/unit) | Weight (%) | (mg/unit) |
| THCA | 0.010 | < LOQ | < LOQ | < LOQ | < LOQ | < LOQ | < LOQ |
| Δ9-THC | 0.010 | < LOQ | < LOQ | < LOQ | < LOQ | < LOQ | < LOQ |
| Δ8-THC | 0.010 | < LOQ | < LOQ | < LOQ | < LOQ | < LOQ | < LOQ |
| THCV | 0.010 | < LOQ | < LOQ | < LOQ | < LOQ | < LOQ | < LOQ |
| CBDa | 0.010 | < LOQ | < LOQ | < LOQ | < LOQ | < LOQ | < LOQ |
| CBD | 0.010 | 0.676 | 200.00 | 0.608 | 180.00 | 0.743 | 220.00 |
| CBDV | 0.010 | < LOQ | < LOQ | < LOQ | < LOQ | < LOQ | < LOQ |
| CBN | 0.010 | < LOQ | < LOQ | < LOQ | < LOQ | < LOQ | < LOQ |
| CBGa | 0.010 | < LOQ | < LOQ | < LOQ | < LOQ | < LOQ | < LOQ |
| CBG | 0.010 | < LOQ | < LOQ | < LOQ | < LOQ | < LOQ | < LOQ |
| CBC | 0.010 | 0.338 | 100.00 | 0.304 | 90.00 | 0.372 | 110.00 |
| MAX THC | | < LOQ | < LOQ | < LOQ | < LOQ | < LOQ | < LOQ |
| MAX CBD | | 0.676 | 200.00 | 0.608 | 180.00 | 0.743 | 330.00 |
| TOTAL ACTIVE | | 1.01 | 300.00 | 0.909 | 270.00 | 1.110 | 330.00 |

LOQ = Limit of Quantitation | Max THC = THCa* 0.877 + Δ9-THC + Δ8-THC | Max CBD = CBDa* 0.877 + CBD | Unit = 29.573 g (1 oz)

General Information

| | |
|-----------------------------|------------------------------------------------|
| Item Code: | THYDC300 |
| Country of Origin: | USA |
| Organic Certification: | Not Certified |
| Cannabinoid Concentrate(s): | Cannabidiol Isolate, Cannabichromene Isolate |
| Carrier Oil: | Coconut Oil (MCT) or Organic Hemp Seed Oil |
| Flavor Agents: | Oil soluble natural flavors |
| Container: | 30 mL amber glass Boston Round bottle |
| Closure: | 20-400 black ring dropper with metered pipette |
| Typical Batch ID (format): | IDC220301T300N |

Cannabinoid Distribution

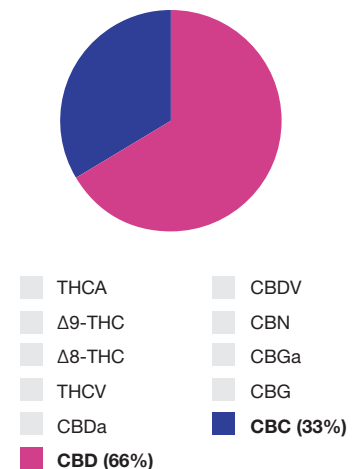

PRODUCT SPECIFICATION:

THYDC750 - 2:1 CBD/CBC Hybrid Tincture (750 mg)

Description

2:1 CBD/CBC Hybrid Tincture (750 mg) is an ingestible personal care finished product. Cannabinoids used in this product are extracted from Federally Compliant, USA Grown Industrial Hemp in accordance with the Nevada Department of Agriculture *State of Nevada Hemp Plan* and Nevada Revised Statutes (NRS) 557.

Cannabinoid Profile

| Cannabinoid | LOQ (%) | Specification | | Minimum | | Maximum | |
|--------------|---------|---------------|-----------|------------|-----------|------------|-----------|
| | | Weight (%) | (mg/unit) | Weight (%) | (mg/unit) | Weight (%) | (mg/unit) |
| THCA | 0.010 | < LOQ | < LOQ | < LOQ | < LOQ | < LOQ | < LOQ |
| Δ9-THC | 0.010 | < LOQ | < LOQ | < LOQ | < LOQ | < LOQ | < LOQ |
| Δ8-THC | 0.010 | < LOQ | < LOQ | < LOQ | < LOQ | < LOQ | < LOQ |
| THCV | 0.010 | < LOQ | < LOQ | < LOQ | < LOQ | < LOQ | < LOQ |
| CBDa | 0.010 | < LOQ | < LOQ | < LOQ | < LOQ | < LOQ | < LOQ |
| CBD | 0.010 | 1.690 | 500.00 | 1.520 | 450.00 | 1.860 | 550.00 |
| CBDV | 0.010 | < LOQ | < LOQ | < LOQ | < LOQ | < LOQ | < LOQ |
| CBN | 0.010 | < LOQ | < LOQ | < LOQ | < LOQ | < LOQ | < LOQ |
| CBGa | 0.010 | < LOQ | < LOQ | < LOQ | < LOQ | < LOQ | < LOQ |
| CBG | 0.010 | 0.845 | 250.00 | 0.760 | 225.00 | 0.929 | 275.00 |
| CBC | 0.010 | < LOQ | < LOQ | < LOQ | < LOQ | < LOQ | < LOQ |
| MAX THC | | < LOQ | < LOQ | < LOQ | < LOQ | < LOQ | < LOQ |
| MAX CBD | | 1.690 | 500.00 | 1.520 | 450.00 | 1.860 | 550.00 |
| TOTAL ACTIVE | | 2.536 | 750.00 | 2.282 | 675.00 | 2.789 | 825.00 |

LOQ = Limit of Quantitation | Max THC = THCa* 0.877 + Δ9-THC + Δ8-THC | Max CBD = CBDa* 0.877 + CBD | Unit = 29.573 g (1 oz)

General Information

| | |
|-----------------------------|------------------------------------------------|
| Item Code: | THYDC750 |
| Country of Origin: | USA |
| Organic Certification: | Not Certified |
| Cannabinoid Concentrate(s): | Cannabidiol Isolate, Cannabichromene Isolate |
| Carrier Oil: | Coconut Oil (MCT) or Organic Hemp Seed Oil |
| Flavor Agents: | Oil soluble natural flavors |
| Container: | 30 mL amber glass Boston Round bottle |
| Closure: | 20-400 black ring dropper with metered pipette |
| Typical Batch ID (format): | IDC220301T750N |

Cannabinoid Distribution

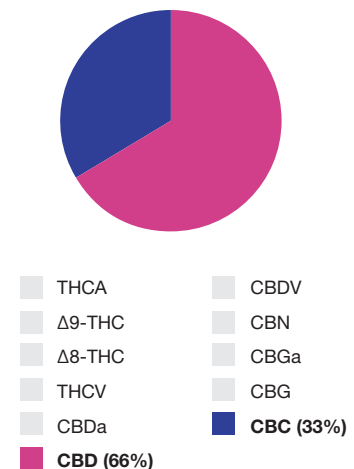

PRODUCT SPECIFICATION:

THYDC1500 - 2:1 CBD/CBC Hybrid Tincture (1500 mg)

Description

2:1 CBD/CBC Hybrid Tincture (1500 mg) is an ingestible personal care finished product. Cannabinoids used in this product are extracted from Federally Compliant, USA Grown Industrial Hemp in accordance with the Nevada Department of Agriculture *State of Nevada Hemp Plan* and Nevada Revised Statutes (NRS) 557.

Cannabinoid Profile

| Cannabinoid | Specification | | | Minimum | | Maximum | |
|--------------|---------------|------------|-----------|------------|-----------|------------|-----------|
| | LOQ (%) | Weight (%) | (mg/unit) | Weight (%) | (mg/unit) | Weight (%) | (mg/unit) |
| THCA | 0.010 | < LOQ | < LOQ | < LOQ | < LOQ | < LOQ | < LOQ |
| Δ9-THC | 0.010 | < LOQ | < LOQ | < LOQ | < LOQ | < LOQ | < LOQ |
| Δ8-THC | 0.010 | < LOQ | < LOQ | < LOQ | < LOQ | < LOQ | < LOQ |
| THCV | 0.010 | < LOQ | < LOQ | < LOQ | < LOQ | < LOQ | < LOQ |
| CBDa | 0.010 | < LOQ | < LOQ | < LOQ | < LOQ | < LOQ | < LOQ |
| CBD | 0.010 | 3.381 | 1000.00 | 3.043 | 900.00 | 3.719 | 1100.00 |
| CBDV | 0.010 | < LOQ | < LOQ | < LOQ | < LOQ | < LOQ | < LOQ |
| CBN | 0.010 | < LOQ | < LOQ | < LOQ | < LOQ | < LOQ | < LOQ |
| CBGa | 0.010 | < LOQ | < LOQ | < LOQ | < LOQ | < LOQ | < LOQ |
| CBG | 0.010 | < LOQ | < LOQ | < LOQ | < LOQ | < LOQ | < LOQ |
| CBC | 0.010 | 1.690 | 500.00 | 1.521 | 450.00 | 1.859 | 550.00 |
| MAX THC | | < LOQ | < LOQ | < LOQ | < LOQ | < LOQ | < LOQ |
| MAX CBD | | 3.381 | 1000.00 | 3.043 | 900.00 | 3.719 | 1100.00 |
| TOTAL ACTIVE | | 5.072 | 1500.00 | 4.565 | 1350.00 | 5.579 | 1650.00 |

LOQ = Limit of Quantitation | Max THC = THCa* 0.877 + Δ9-THC + Δ8-THC | Max CBD = CBDa* 0.877 + CBD | Unit = 29.573 g (1 oz)

General Information

| | |
|-----------------------------|------------------------------------------------|
| Item Code: | THYDC1500 |
| Country of Origin: | USA |
| Organic Certification: | Not Certified |
| Cannabinoid Concentrate(s): | Cannabidiol Isolate, Cannabichromene Isolate |
| Carrier Oil: | Coconut Oil (MCT) or Organic Hemp Seed Oil |
| Flavor Agents: | Oil soluble natural flavors |
| Container: | 30 mL amber glass Boston Round bottle |
| Closure: | 20-400 black ring dropper with metered pipette |
| Typical Batch ID (format): | IDC220301T1500N |

Cannabinoid Distribution

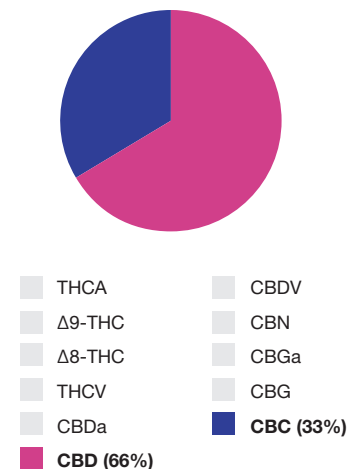

PRODUCT SPECIFICATION:

TISDAGA1500 - 1:1 CBDa/CBGa Hybrid Tincture (1500 mg)

Description

1:1 CBDa/CBGa Hybrid Tincture (1500 mg) is an ingestible personal care finished product. Cannabinoids used in this product are extracted from Federally Compliant, USA Grown Industrial Hemp in accordance with the Nevada Department of Agriculture *State of Nevada Hemp Plan* and Nevada Revised Statutes (NRS) 557.

Cannabinoid Profile

| Cannabinoid | Specification | | | Minimum | | Maximum | |
|--------------|---------------|------------|-----------|------------|-----------|------------|-----------|
| | LOQ (%) | Weight (%) | (mg/unit) | Weight (%) | (mg/unit) | Weight (%) | (mg/unit) |
| THCA | 0.010 | < LOQ | < LOQ | < LOQ | < LOQ | < LOQ | < LOQ |
| Δ9-THC | 0.010 | < LOQ | < LOQ | < LOQ | < LOQ | < LOQ | < LOQ |
| Δ8-THC | 0.010 | < LOQ | < LOQ | < LOQ | < LOQ | < LOQ | < LOQ |
| THCV | 0.010 | < LOQ | < LOQ | < LOQ | < LOQ | < LOQ | < LOQ |
| CBDa | 0.010 | 2.536 | 750.00 | 2.282 | 675.00 | 2.789 | 825.00 |
| CBD | 0.010 | < LOQ | < LOQ | < LOQ | < LOQ | < LOQ | < LOQ |
| CBDV | 0.010 | < LOQ | < LOQ | < LOQ | < LOQ | < LOQ | < LOQ |
| CBN | 0.010 | < LOQ | < LOQ | < LOQ | < LOQ | < LOQ | < LOQ |
| CBGa | 0.010 | 2.536 | 750.00 | 2.282 | 675.00 | 2.789 | 825.00 |
| CBG | 0.010 | < LOQ | < LOQ | < LOQ | < LOQ | < LOQ | < LOQ |
| CBC | 0.010 | < LOQ | < LOQ | < LOQ | < LOQ | < LOQ | < LOQ |
| MAX THC | | < LOQ | < LOQ | < LOQ | < LOQ | < LOQ | < LOQ |
| MAX CBDa | | 2.536 | 750.00 | 2.282 | 675.00 | 2.789 | 825.00 |
| TOTAL ACTIVE | | 5.072 | 1500.00 | 4.565 | 1350.00 | 5.579 | 1650.00 |

LOQ = Limit of Quantitation | Max THC = THCa* 0.877 + Δ9-THC + Δ8-THC | Max CBD = CBDa* 0.877 + CBD | Unit = 29.573 g (1 oz)

General Information

| | |
|-----------------------------|------------------------------------------------|
| Item Code: | TISDAGA1500 |
| Country of Origin: | USA |
| Organic Certification: | Not Certified |
| Cannabinoid Concentrate(s): | CBDa Isolate, CBGa Isolate |
| Carrier Oil: | Coconut Oil (MCT) or Organic Hemp Seed Oil |
| Flavor Agents: | Oil soluble natural flavors |
| Container: | 30 mL amber glass Boston Round bottle |
| Closure: | 20-400 black ring dropper with metered pipette |
| Typical Batch ID (format): | IDAGA220301T1500N |

Cannabinoid Distribution

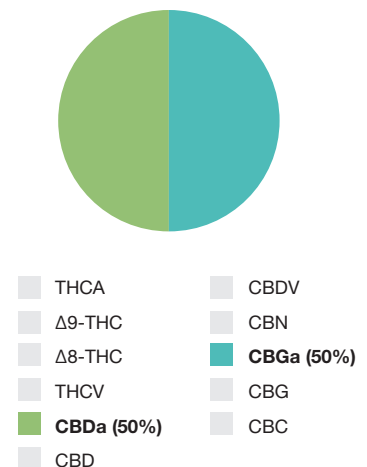

STANDARDIZED IMMUNE SUPPORT TINCTURES

1000 MG CBD-A TINCTURES

Our THC-free standardized CBD-A tinctures provide 1000 mg (33 mg per serving) of pure Cannabidiolic Acid isolate formulated in a Coconut Oil (MCT) carrier with your choice of flavors. Available as **White Label** (100 unit MOQ) or **Private Label** (250 unit MOQ) finished product.

Flavor Choices: Natural (Unflavored), Blueberry, Cinnamon, Lemon, Lemon-Lime, Mint, Raspberry and Vanilla



1000 MG CBG-A TINCTURES

Our THC-free standardized CBD-G tinctures provide 1000 mg (33 mg per serving) of pure Cannabigerolic Acid isolate formulated in a Coconut Oil (MCT) carrier with your choice of flavors. Available as **White Label** (100 unit MOQ) or **Private Label** (250 unit MOQ) finished product.

Flavor Choices: Natural (Unflavored), Blueberry, Cinnamon, Lemon, Lemon-Lime, Mint, Raspberry and Vanilla



1500 MG CBD-A/CBG-A HYBRID TINCTURES

Our Our THC-free standardized hybrid tincture provides 750 mg (25 mg per serving) of pure Cannabidiolic Acid isolate with 750 mg (25 mg per serving) of pure Cannabigerolic Acid isolate formulated in a Coconut Oil (MCT) carrier with your choice of flavors. Available as **White Label** (100 unit MOQ) or **Private Label** (250 unit MOQ) finished product.

Flavor Choices: Natural (Unflavored), Blueberry, Cinnamon, Lemon, Lemon-Lime, Mint, Raspberry and Vanilla



PRODUCT SPECIFICATION:

TCBDA250 - Pure CBDa Tincture (250 mg)

Description

Pure CBDa Tincture (250 mg) is an ingestible personal care finished product. Cannabinoids used in this product are extracted from Federally Compliant, USA Grown Industrial Hemp in accordance with the Nevada Department of Agriculture *State of Nevada Hemp Plan* and Nevada Revised Statutes (NRS) 557.

Cannabinoid Profile

Specification

Minimum

Maximum

| Cannabinoid | LOQ (%) | Weight (%) | (mg/unit) | Weight (%) | (mg/unit) | Weight (%) | (mg/unit) |
|--------------|---------|------------|-----------|------------|-----------|------------|-----------|
| THCA | 0.010 | < LOQ | < LOQ | < LOQ | < LOQ | < LOQ | < LOQ |
| Δ9-THC | 0.010 | < LOQ | < LOQ | < LOQ | < LOQ | < LOQ | < LOQ |
| Δ8-THC | 0.010 | < LOQ | < LOQ | < LOQ | < LOQ | < LOQ | < LOQ |
| THCV | 0.010 | < LOQ | < LOQ | < LOQ | < LOQ | < LOQ | < LOQ |
| CBDa | 0.010 | 0.845 | 250.00 | 0.761 | 225.00 | 0.930 | 275.00 |
| CBD | 0.010 | < LOQ | < LOQ | < LOQ | < LOQ | < LOQ | < LOQ |
| CBDV | 0.010 | < LOQ | < LOQ | < LOQ | < LOQ | < LOQ | < LOQ |
| CBN | 0.010 | < LOQ | < LOQ | < LOQ | < LOQ | < LOQ | < LOQ |
| CBGa | 0.010 | < LOQ | < LOQ | < LOQ | < LOQ | < LOQ | < LOQ |
| CBG | 0.010 | < LOQ | < LOQ | < LOQ | < LOQ | < LOQ | < LOQ |
| CBC | 0.010 | < LOQ | < LOQ | < LOQ | < LOQ | < LOQ | < LOQ |
| MAX THC | | < LOQ | < LOQ | < LOQ | < LOQ | < LOQ | < LOQ |
| MAX CBDa | | 0.845 | 250.00 | 0.761 | 225.00 | 0.930 | 275.00 |
| TOTAL ACTIVE | | 0.845 | 250.00 | 0.761 | 225.00 | 0.930 | 275.00 |

LOQ = Limit of Quantitation | Max THC = THCa * 0.877 + Δ9-THC + Δ8-THC | Unit = 29.573 g (1 oz)

General Information

| | |
|-----------------------------|------------------------------------------------|
| Item Code: | TCBDA250 |
| Country of Origin: | USA |
| Organic Certification: | Not Certified |
| Cannabinoid Concentrate(s): | Cannabidiolic Acid (CBDa) Isolate |
| Carrier Oil: | Coconut Oil (MCT) or Organic Hemp Seed Oil |
| Flavor Agents: | Oil soluble natural flavors |
| Container: | 30 mL amber glass Boston Round bottle |
| Closure: | 20-400 black ring dropper with metered pipette |
| Typical Batch ID (format): | IDA220301T250N |

Cannabinoid Distribution

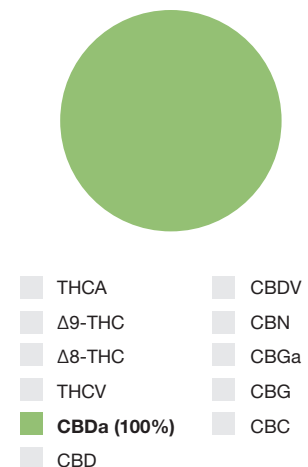

PRODUCT SPECIFICATION:

TCBDA500 - Pure CBDa Tincture (500 mg)

Description

Pure CBDa Tincture (500 mg) is an ingestible personal care finished product. Cannabinoids used in this product are extracted from Federally Compliant, USA Grown Industrial Hemp in accordance with the Nevada Department of Agriculture *State of Nevada Hemp Plan* and Nevada Revised Statutes (NRS) 557.

Cannabinoid Profile

| Cannabinoid | Specification | | | Minimum | | Maximum | |
|--------------|---------------|------------|-----------|------------|-----------|------------|-----------|
| | LOQ (%) | Weight (%) | (mg/unit) | Weight (%) | (mg/unit) | Weight (%) | (mg/unit) |
| THCA | 0.010 | < LOQ | < LOQ | < LOQ | < LOQ | < LOQ | < LOQ |
| Δ9-THC | 0.010 | < LOQ | < LOQ | < LOQ | < LOQ | < LOQ | < LOQ |
| Δ8-THC | 0.010 | < LOQ | < LOQ | < LOQ | < LOQ | < LOQ | < LOQ |
| THCV | 0.010 | < LOQ | < LOQ | < LOQ | < LOQ | < LOQ | < LOQ |
| CBDa | 0.010 | 1.691 | 500.00 | 1.521 | 450.00 | 1.860 | 550.00 |
| CBD | 0.010 | < LOQ | < LOQ | < LOQ | < LOQ | < LOQ | < LOQ |
| CBDV | 0.010 | < LOQ | < LOQ | < LOQ | < LOQ | < LOQ | < LOQ |
| CBN | 0.010 | < LOQ | < LOQ | < LOQ | < LOQ | < LOQ | < LOQ |
| CBGa | 0.010 | < LOQ | < LOQ | < LOQ | < LOQ | < LOQ | < LOQ |
| CBG | 0.010 | < LOQ | < LOQ | < LOQ | < LOQ | < LOQ | < LOQ |
| CBC | 0.010 | < LOQ | < LOQ | < LOQ | < LOQ | < LOQ | < LOQ |
| MAX THC | | < LOQ | < LOQ | < LOQ | < LOQ | < LOQ | < LOQ |
| MAX CBDa | | 1.691 | 500.00 | 1.521 | 450.00 | 1.860 | 550.00 |
| TOTAL ACTIVE | | 1.691 | 500.00 | 1.521 | 450.00 | 1.860 | 550.00 |

LOQ = Limit of Quantitation | Max THC = THCa * 0.877 + Δ9-THC + Δ8-THC | Unit = 29.573 g (1 oz)

General Information

| | |
|-----------------------------|------------------------------------------------|
| Item Code: | TCBDA500 |
| Country of Origin: | USA |
| Organic Certification: | Not Certified |
| Cannabinoid Concentrate(s): | Cannabidiolic Acid (CBDa) Isolate |
| Carrier Oil: | Coconut Oil (MCT) or Organic Hemp Seed Oil |
| Flavor Agents: | Oil soluble natural flavors |
| Container: | 30 mL amber glass Boston Round bottle |
| Closure: | 20-400 black ring dropper with metered pipette |
| Typical Batch ID (format): | IDA220301T500N |

Cannabinoid Distribution

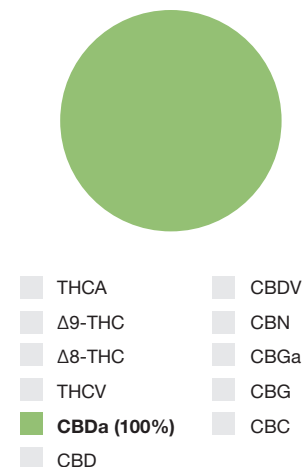

PRODUCT SPECIFICATION:

TCBDA1000 - Pure CBDa Tincture (1000 mg)

Description

Pure CBDa Tincture (1000 mg) is an ingestible personal care finished product. Cannabinoids used in this product are extracted from Federally Compliant, USA Grown Industrial Hemp in accordance with the Nevada Department of Agriculture *State of Nevada Hemp Plan* and Nevada Revised Statutes (NRS) 557.

Cannabinoid Profile

| Cannabinoid | Specification | | | Minimum | | Maximum | |
|--------------|---------------|------------|-----------|------------|-----------|------------|-----------|
| | LOQ (%) | Weight (%) | (mg/unit) | Weight (%) | (mg/unit) | Weight (%) | (mg/unit) |
| THCA | 0.010 | < LOQ | < LOQ | < LOQ | < LOQ | < LOQ | < LOQ |
| Δ9-THC | 0.010 | < LOQ | < LOQ | < LOQ | < LOQ | < LOQ | < LOQ |
| Δ8-THC | 0.010 | < LOQ | < LOQ | < LOQ | < LOQ | < LOQ | < LOQ |
| THCV | 0.010 | < LOQ | < LOQ | < LOQ | < LOQ | < LOQ | < LOQ |
| CBDa | 0.010 | 3.381 | 1000.00 | 3.042 | 900.00 | 3.719 | 1100.00 |
| CBD | 0.010 | < LOQ | < LOQ | < LOQ | < LOQ | < LOQ | < LOQ |
| CBDV | 0.010 | < LOQ | < LOQ | < LOQ | < LOQ | < LOQ | < LOQ |
| CBN | 0.010 | < LOQ | < LOQ | < LOQ | < LOQ | < LOQ | < LOQ |
| CBGa | 0.010 | < LOQ | < LOQ | < LOQ | < LOQ | < LOQ | < LOQ |
| CBG | 0.010 | < LOQ | < LOQ | < LOQ | < LOQ | < LOQ | < LOQ |
| CBC | 0.010 | < LOQ | < LOQ | < LOQ | < LOQ | < LOQ | < LOQ |
| MAX THC | | < LOQ | < LOQ | < LOQ | < LOQ | < LOQ | < LOQ |
| MAX CBDa | | 3.381 | 1000.00 | 3.042 | 900.00 | 3.719 | 1100.00 |
| TOTAL ACTIVE | | 3.381 | 1000.00 | 3.042 | 900.00 | 3.719 | 1100.00 |

LOQ = Limit of Quantitation | Max THC = THCa * 0.877 + Δ9-THC + Δ8-THC | Unit = 29.573 g (1 oz)

General Information

| | |
|-----------------------------|------------------------------------------------|
| Item Code: | TCBDA1000 |
| Country of Origin: | USA |
| Organic Certification: | Not Certified |
| Cannabinoid Concentrate(s): | Cannabidiolic Acid (CBDa) Isolate |
| Carrier Oil: | Coconut Oil (MCT) or Organic Hemp Seed Oil |
| Flavor Agents: | Oil soluble natural flavors |
| Container: | 30 mL amber glass Boston Round bottle |
| Closure: | 20-400 black ring dropper with metered pipette |
| Typical Batch ID (format): | IDA220301T1000N |

Cannabinoid Distribution

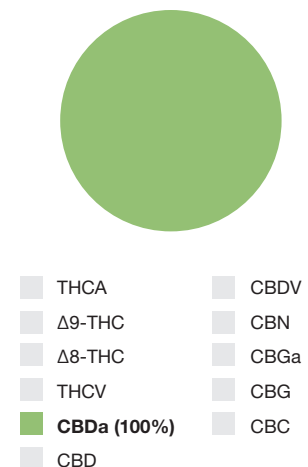

PRODUCT SPECIFICATION:

TCBDA1500 - Pure CBDa Tincture (1500 mg)

Description

Pure CBDa Tincture (1500 mg) is an ingestible personal care finished product. Cannabinoids used in this product are extracted from Federally Compliant, USA Grown Industrial Hemp in accordance with the Nevada Department of Agriculture *State of Nevada Hemp Plan* and Nevada Revised Statutes (NRS) 557.

Cannabinoid Profile

| Cannabinoid | Specification | | | Minimum | | Maximum | |
|--------------|---------------|------------|-----------|------------|-----------|------------|-----------|
| | LOQ (%) | Weight (%) | (mg/unit) | Weight (%) | (mg/unit) | Weight (%) | (mg/unit) |
| THCA | 0.010 | < LOQ | < LOQ | < LOQ | < LOQ | < LOQ | < LOQ |
| Δ9-THC | 0.010 | < LOQ | < LOQ | < LOQ | < LOQ | < LOQ | < LOQ |
| Δ8-THC | 0.010 | < LOQ | < LOQ | < LOQ | < LOQ | < LOQ | < LOQ |
| THCV | 0.010 | < LOQ | < LOQ | < LOQ | < LOQ | < LOQ | < LOQ |
| CBDa | 0.010 | 5.072 | 1500.00 | 4.563 | 1350.00 | 5.579 | 1650.00 |
| CBD | 0.010 | < LOQ | < LOQ | < LOQ | < LOQ | < LOQ | < LOQ |
| CBDV | 0.010 | < LOQ | < LOQ | < LOQ | < LOQ | < LOQ | < LOQ |
| CBN | 0.010 | < LOQ | < LOQ | < LOQ | < LOQ | < LOQ | < LOQ |
| CBGa | 0.010 | < LOQ | < LOQ | < LOQ | < LOQ | < LOQ | < LOQ |
| CBG | 0.010 | < LOQ | < LOQ | < LOQ | < LOQ | < LOQ | < LOQ |
| CBC | 0.010 | < LOQ | < LOQ | < LOQ | < LOQ | < LOQ | < LOQ |
| MAX THC | | < LOQ | < LOQ | < LOQ | < LOQ | < LOQ | < LOQ |
| MAX CBDa | | 5.072 | 1500.00 | 4.563 | 1350.00 | 5.579 | 1650.00 |
| TOTAL ACTIVE | | 5.072 | 1500.00 | 4.563 | 1350.00 | 5.579 | 1650.00 |

LOQ = Limit of Quantitation | Max THC = THCa * 0.877 + Δ9-THC + Δ8-THC | Unit = 29.573 g (1 oz)

General Information

| | |
|-----------------------------|------------------------------------------------|
| Item Code: | TCBDA1500 |
| Country of Origin: | USA |
| Organic Certification: | Not Certified |
| Cannabinoid Concentrate(s): | Cannabidiolic Acid (CBDa) Isolate |
| Carrier Oil: | Coconut Oil (MCT) or Organic Hemp Seed Oil |
| Flavor Agents: | Oil soluble natural flavors |
| Container: | 30 mL amber glass Boston Round bottle |
| Closure: | 20-400 black ring dropper with metered pipette |
| Typical Batch ID (format): | IDA220301T1500N |

Cannabinoid Distribution

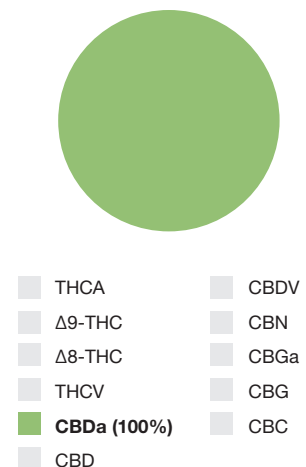

PRODUCT SPECIFICATION:

TCBDA3000 - Pure CBDa Tincture (3000 mg)

Description

Pure CBDa Tincture (3000 mg) is an ingestible personal care finished product. Cannabinoids used in this product are extracted from Federally Compliant, USA Grown Industrial Hemp in accordance with the Nevada Department of Agriculture *State of Nevada Hemp Plan* and Nevada Revised Statutes (NRS) 557.

Cannabinoid Profile

| Cannabinoid | Specification | | | Minimum | | Maximum | |
|--------------|---------------|------------|-----------|------------|-----------|------------|-----------|
| | LOQ (%) | Weight (%) | (mg/unit) | Weight (%) | (mg/unit) | Weight (%) | (mg/unit) |
| THCA | 0.010 | < LOQ | < LOQ | < LOQ | < LOQ | < LOQ | < LOQ |
| Δ9-THC | 0.010 | < LOQ | < LOQ | < LOQ | < LOQ | < LOQ | < LOQ |
| Δ8-THC | 0.010 | < LOQ | < LOQ | < LOQ | < LOQ | < LOQ | < LOQ |
| THCV | 0.010 | < LOQ | < LOQ | < LOQ | < LOQ | < LOQ | < LOQ |
| CBDa | 0.010 | 10.143 | 3000.00 | 9.126 | 2700.00 | 11.157 | 3300.00 |
| CBD | 0.010 | < LOQ | < LOQ | < LOQ | < LOQ | < LOQ | < LOQ |
| CBDV | 0.010 | < LOQ | < LOQ | < LOQ | < LOQ | < LOQ | < LOQ |
| CBN | 0.010 | < LOQ | < LOQ | < LOQ | < LOQ | < LOQ | < LOQ |
| CBGa | 0.010 | < LOQ | < LOQ | < LOQ | < LOQ | < LOQ | < LOQ |
| CBG | 0.010 | < LOQ | < LOQ | < LOQ | < LOQ | < LOQ | < LOQ |
| CBC | 0.010 | < LOQ | < LOQ | < LOQ | < LOQ | < LOQ | < LOQ |
| MAX THC | | < LOQ | < LOQ | < LOQ | < LOQ | < LOQ | < LOQ |
| MAX CBDa | | 10.143 | 3000.00 | 9.126 | 2700.00 | 11.157 | 3300.00 |
| TOTAL ACTIVE | | 10.143 | 3000.00 | 9.126 | 2700.00 | 11.157 | 3300.00 |

LOQ = Limit of Quantitation | Max THC = THCa * 0.877 + Δ9-THC + Δ8-THC | Unit = 29.573 g (1 oz)

General Information

| | |
|-----------------------------|------------------------------------------------|
| Item Code: | TCBDA3000 |
| Country of Origin: | USA |
| Organic Certification: | Not Certified |
| Cannabinoid Concentrate(s): | Cannabidiolic Acid (CBDa) Isolate |
| Carrier Oil: | Coconut Oil (MCT) or Organic Hemp Seed Oil |
| Flavor Agents: | Oil soluble natural flavors |
| Container: | 30 mL amber glass Boston Round bottle |
| Closure: | 20-400 black ring dropper with metered pipette |
| Typical Batch ID (format): | IDA220301T3000N |

Cannabinoid Distribution

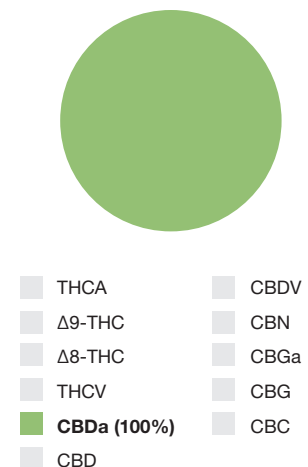

PRODUCT SPECIFICATION:

TCBGA250 - Pure CBGa Tincture (250 mg)

Description

Pure CBGa Tincture (250 mg) is an ingestible personal care finished product. Cannabinoids used in this product are extracted from Federally Compliant, USA Grown Industrial Hemp in accordance with the Nevada Department of Agriculture *State of Nevada Hemp Plan* and Nevada Revised Statutes (NRS) 557.

Cannabinoid Profile

| Cannabinoid | Specification | | | Minimum | | Maximum | |
|--------------|---------------|------------|-----------|------------|-----------|------------|-----------|
| | LOQ (%) | Weight (%) | (mg/unit) | Weight (%) | (mg/unit) | Weight (%) | (mg/unit) |
| THCA | 0.010 | < LOQ | < LOQ | < LOQ | < LOQ | < LOQ | < LOQ |
| Δ9-THC | 0.010 | < LOQ | < LOQ | < LOQ | < LOQ | < LOQ | < LOQ |
| Δ8-THC | 0.010 | < LOQ | < LOQ | < LOQ | < LOQ | < LOQ | < LOQ |
| THCV | 0.010 | < LOQ | < LOQ | < LOQ | < LOQ | < LOQ | < LOQ |
| CBDa | 0.010 | < LOQ | < LOQ | < LOQ | < LOQ | < LOQ | < LOQ |
| CBD | 0.010 | < LOQ | < LOQ | < LOQ | < LOQ | < LOQ | < LOQ |
| CBDV | 0.010 | < LOQ | < LOQ | < LOQ | < LOQ | < LOQ | < LOQ |
| CBN | 0.010 | < LOQ | < LOQ | < LOQ | < LOQ | < LOQ | < LOQ |
| CBGa | 0.010 | 0.845 | 250.00 | 0.761 | 225.00 | 0.930 | 275.00 |
| CBG | 0.010 | < LOQ | < LOQ | < LOQ | < LOQ | < LOQ | < LOQ |
| CBC | 0.010 | < LOQ | < LOQ | < LOQ | < LOQ | < LOQ | < LOQ |
| MAX THC | | < LOQ | < LOQ | < LOQ | < LOQ | < LOQ | < LOQ |
| MAX CBGa | | 0.845 | 250.00 | 0.761 | 225.00 | 0.930 | 275.00 |
| TOTAL ACTIVE | | 0.845 | 250.00 | 0.761 | 225.00 | 0.930 | 275.00 |

LOQ = Limit of Quantitation | Max THC = THCa* 0.877 + Δ9-THC + Δ8-THC | Unit = 29.573 g (1 oz)

General Information

| | |
|-----------------------------|------------------------------------------------|
| Item Code: | TCBGA250 |
| Country of Origin: | USA |
| Organic Certification: | Not Certified |
| Cannabinoid Concentrate(s): | Cannabigerolic Acid (CBGa) Isolate |
| Carrier Oil: | Coconut Oil (MCT) or Organic Hemp Seed Oil |
| Flavor Agents: | Oil soluble natural flavors |
| Container: | 30 mL amber glass Boston Round bottle |
| Closure: | 20-400 black ring dropper with metered pipette |
| Typical Batch ID (format): | IGA220301T250N |

Cannabinoid Distribution

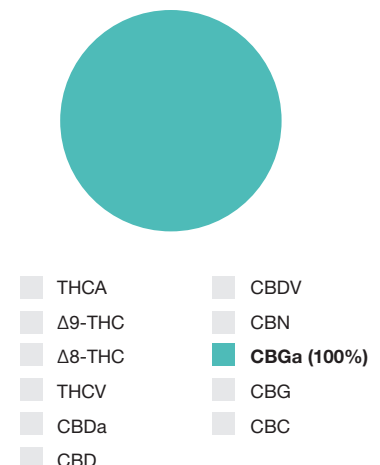

PRODUCT SPECIFICATION:

TCBGA500 - Pure CBGa Tincture (500 mg)

Description

Pure CBGa Tincture (500 mg) is an ingestible personal care finished product. Cannabinoids used in this product are extracted from Federally Compliant, USA Grown Industrial Hemp in accordance with the Nevada Department of Agriculture *State of Nevada Hemp Plan* and Nevada Revised Statutes (NRS) 557.

Cannabinoid Profile

| Cannabinoid | Specification | | | Minimum | | Maximum | |
|--------------|---------------|------------|-----------|------------|-----------|------------|-----------|
| | LOQ (%) | Weight (%) | (mg/unit) | Weight (%) | (mg/unit) | Weight (%) | (mg/unit) |
| THCA | 0.010 | < LOQ | < LOQ | < LOQ | < LOQ | < LOQ | < LOQ |
| Δ9-THC | 0.010 | < LOQ | < LOQ | < LOQ | < LOQ | < LOQ | < LOQ |
| Δ8-THC | 0.010 | < LOQ | < LOQ | < LOQ | < LOQ | < LOQ | < LOQ |
| THCV | 0.010 | < LOQ | < LOQ | < LOQ | < LOQ | < LOQ | < LOQ |
| CBDa | 0.010 | < LOQ | < LOQ | < LOQ | < LOQ | < LOQ | < LOQ |
| CBD | 0.010 | < LOQ | < LOQ | < LOQ | < LOQ | < LOQ | < LOQ |
| CBDV | 0.010 | < LOQ | < LOQ | < LOQ | < LOQ | < LOQ | < LOQ |
| CBN | 0.010 | < LOQ | < LOQ | < LOQ | < LOQ | < LOQ | < LOQ |
| CBGa | 0.010 | 1.691 | 500.00 | 1.521 | 450.00 | 1.860 | 550.00 |
| CBG | 0.010 | < LOQ | < LOQ | < LOQ | < LOQ | < LOQ | < LOQ |
| CBC | 0.010 | < LOQ | < LOQ | < LOQ | < LOQ | < LOQ | < LOQ |
| MAX THC | | < LOQ | < LOQ | < LOQ | < LOQ | < LOQ | < LOQ |
| MAX CBGa | | 1.691 | 500.00 | 1.521 | 450.00 | 1.860 | 550.00 |
| TOTAL ACTIVE | | 1.691 | 500.00 | 1.521 | 450.00 | 8.860 | 550.00 |

LOQ = Limit of Quantitation | Max THC = THCa* 0.877 + Δ9-THC + Δ8-THC | Unit = 29.573 g (1 oz)

General Information

| | |
|-----------------------------|------------------------------------------------|
| Item Code: | TCBGA500 |
| Country of Origin: | USA |
| Organic Certification: | Not Certified |
| Cannabinoid Concentrate(s): | Cannabigerolic Acid (CBGa) Isolate |
| Carrier Oil: | Coconut Oil (MCT) or Organic Hemp Seed Oil |
| Flavor Agents: | Oil soluble natural flavors |
| Container: | 30 mL amber glass Boston Round bottle |
| Closure: | 20-400 black ring dropper with metered pipette |
| Typical Batch ID (format): | IGA220301T500N |

Cannabinoid Distribution

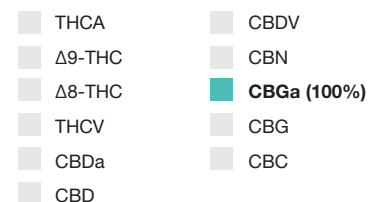
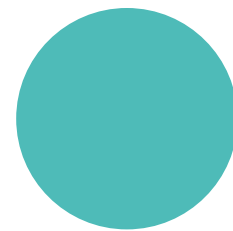

PRODUCT SPECIFICATION:

TCBGA1000 - Pure CBGa Tincture (1000 mg)

Description

Pure CBGa Tincture (1000 mg) is an ingestible personal care finished product. Cannabinoids used in this product are extracted from Federally Compliant, USA Grown Industrial Hemp in accordance with the Nevada Department of Agriculture *State of Nevada Hemp Plan* and Nevada Revised Statutes (NRS) 557.

Cannabinoid Profile

| Cannabinoid | Specification | | | Minimum | | Maximum | |
|--------------|---------------|------------|-----------|------------|-----------|------------|-----------|
| | LOQ (%) | Weight (%) | (mg/unit) | Weight (%) | (mg/unit) | Weight (%) | (mg/unit) |
| THCA | 0.010 | < LOQ | < LOQ | < LOQ | < LOQ | < LOQ | < LOQ |
| Δ9-THC | 0.010 | < LOQ | < LOQ | < LOQ | < LOQ | < LOQ | < LOQ |
| Δ8-THC | 0.010 | < LOQ | < LOQ | < LOQ | < LOQ | < LOQ | < LOQ |
| THCV | 0.010 | < LOQ | < LOQ | < LOQ | < LOQ | < LOQ | < LOQ |
| CBDa | 0.010 | < LOQ | < LOQ | < LOQ | < LOQ | < LOQ | < LOQ |
| CBD | 0.010 | < LOQ | < LOQ | < LOQ | < LOQ | < LOQ | < LOQ |
| CBDV | 0.010 | < LOQ | < LOQ | < LOQ | < LOQ | < LOQ | < LOQ |
| CBN | 0.010 | < LOQ | < LOQ | < LOQ | < LOQ | < LOQ | < LOQ |
| CBGa | 0.010 | 3.381 | 1000.00 | 3.042 | 900.00 | 3.719 | 1100.00 |
| CBG | 0.010 | < LOQ | < LOQ | < LOQ | < LOQ | < LOQ | < LOQ |
| CBC | 0.010 | < LOQ | < LOQ | < LOQ | < LOQ | < LOQ | < LOQ |
| MAX THC | | < LOQ | < LOQ | < LOQ | < LOQ | < LOQ | < LOQ |
| MAX CBGa | | 3.381 | 1000.00 | 3.042 | 900.00 | 3.719 | 1100.00 |
| TOTAL ACTIVE | | 3.381 | 1000.00 | 3.042 | 900.00 | 3.719 | 1100.00 |

LOQ = Limit of Quantitation | Max THC = THCa* 0.877 + Δ9-THC + Δ8-THC | Unit = 29.573 g (1 oz)

General Information

| | |
|-----------------------------|------------------------------------------------|
| Item Code: | TCBGA1000 |
| Country of Origin: | USA |
| Organic Certification: | Not Certified |
| Cannabinoid Concentrate(s): | Cannabigerolic Acid (CBGa) Isolate |
| Carrier Oil: | Coconut Oil (MCT) or Organic Hemp Seed Oil |
| Flavor Agents: | Oil soluble natural flavors |
| Container: | 30 mL amber glass Boston Round bottle |
| Closure: | 20-400 black ring dropper with metered pipette |
| Typical Batch ID (format): | IGA220301T1000N |

Cannabinoid Distribution

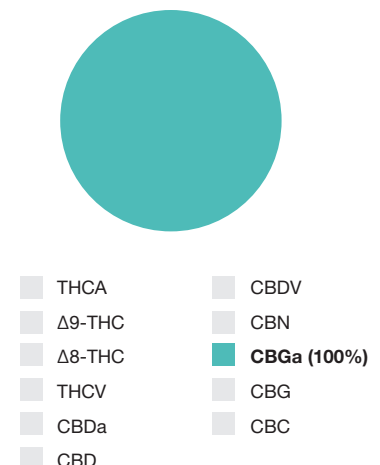

PRODUCT SPECIFICATION:

TCBGA1500 - Pure CBGa Tincture (1500 mg)

Description

Pure CBGa Tincture (1500 mg) is an ingestible personal care finished product. Cannabinoids used in this product are extracted from Federally Compliant, USA Grown Industrial Hemp in accordance with the Nevada Department of Agriculture *State of Nevada Hemp Plan* and Nevada Revised Statutes (NRS) 557.

Cannabinoid Profile

| Cannabinoid | Specification | | | Minimum | | Maximum | |
|--------------|---------------|------------|-----------|------------|-----------|------------|-----------|
| | LOQ (%) | Weight (%) | (mg/unit) | Weight (%) | (mg/unit) | Weight (%) | (mg/unit) |
| THCA | 0.010 | < LOQ | < LOQ | < LOQ | < LOQ | < LOQ | < LOQ |
| Δ9-THC | 0.010 | < LOQ | < LOQ | < LOQ | < LOQ | < LOQ | < LOQ |
| Δ8-THC | 0.010 | < LOQ | < LOQ | < LOQ | < LOQ | < LOQ | < LOQ |
| THCV | 0.010 | < LOQ | < LOQ | < LOQ | < LOQ | < LOQ | < LOQ |
| CBDa | 0.010 | < LOQ | < LOQ | < LOQ | < LOQ | < LOQ | < LOQ |
| CBD | 0.010 | < LOQ | < LOQ | < LOQ | < LOQ | < LOQ | < LOQ |
| CBDV | 0.010 | < LOQ | < LOQ | < LOQ | < LOQ | < LOQ | < LOQ |
| CBN | 0.010 | < LOQ | < LOQ | < LOQ | < LOQ | < LOQ | < LOQ |
| CBGa | 0.010 | 5.072 | 1500.00 | 4.563 | 1350.00 | 5.579 | 1650.00 |
| CBG | 0.010 | < LOQ | < LOQ | < LOQ | < LOQ | < LOQ | < LOQ |
| CBC | 0.010 | < LOQ | < LOQ | < LOQ | < LOQ | < LOQ | < LOQ |
| MAX THC | | < LOQ | < LOQ | < LOQ | < LOQ | < LOQ | < LOQ |
| MAX CBGa | | 5.072 | 1500.00 | 4.563 | 1350.00 | 5.579 | 1650.00 |
| TOTAL ACTIVE | | 5.072 | 1500.00 | 4.563 | 1350.00 | 5.579 | 1650.00 |

LOQ = Limit of Quantitation | Max THC = THCa* 0.877 + Δ9-THC + Δ8-THC | Unit = 29.573 g (1 oz)

General Information

| | |
|-----------------------------|------------------------------------------------|
| Item Code: | TCBGA1500 |
| Country of Origin: | USA |
| Organic Certification: | Not Certified |
| Cannabinoid Concentrate(s): | Cannabigerolic Acid (CBGa) Isolate |
| Carrier Oil: | Coconut Oil (MCT) or Organic Hemp Seed Oil |
| Flavor Agents: | Oil soluble natural flavors |
| Container: | 30 mL amber glass Boston Round bottle |
| Closure: | 20-400 black ring dropper with metered pipette |
| Typical Batch ID (format): | IGA220301T1500N |

Cannabinoid Distribution

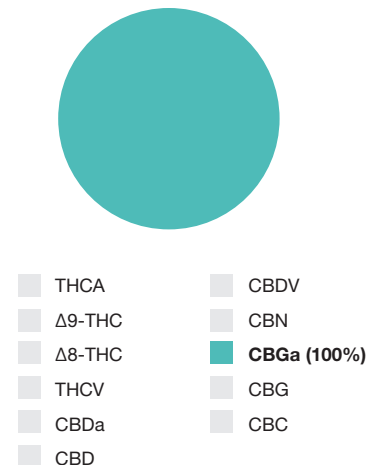

PRODUCT SPECIFICATION:

TCBGA3000 - Pure CBGa Tincture (3000 mg)

Description

Pure CBGa Tincture (3000 mg) is an ingestible personal care finished product. Cannabinoids used in this product are extracted from Federally Compliant, USA Grown Industrial Hemp in accordance with the Nevada Department of Agriculture *State of Nevada Hemp Plan* and Nevada Revised Statutes (NRS) 557.

Cannabinoid Profile

| Cannabinoid | Specification | | | Minimum | | Maximum | |
|--------------|---------------|------------|-----------|------------|-----------|------------|-----------|
| | LOQ (%) | Weight (%) | (mg/unit) | Weight (%) | (mg/unit) | Weight (%) | (mg/unit) |
| THCA | 0.010 | < LOQ | < LOQ | < LOQ | < LOQ | < LOQ | < LOQ |
| Δ9-THC | 0.010 | < LOQ | < LOQ | < LOQ | < LOQ | < LOQ | < LOQ |
| Δ8-THC | 0.010 | < LOQ | < LOQ | < LOQ | < LOQ | < LOQ | < LOQ |
| THCV | 0.010 | < LOQ | < LOQ | < LOQ | < LOQ | < LOQ | < LOQ |
| CBDa | 0.010 | < LOQ | < LOQ | < LOQ | < LOQ | < LOQ | < LOQ |
| CBD | 0.010 | < LOQ | < LOQ | < LOQ | < LOQ | < LOQ | < LOQ |
| CBDV | 0.010 | < LOQ | < LOQ | < LOQ | < LOQ | < LOQ | < LOQ |
| CBN | 0.010 | < LOQ | < LOQ | < LOQ | < LOQ | < LOQ | < LOQ |
| CBGa | 0.010 | 10.143 | 3000.00 | 9.126 | 2700.00 | 11.157 | 3300.00 |
| CBG | 0.010 | < LOQ | < LOQ | < LOQ | < LOQ | < LOQ | < LOQ |
| CBC | 0.010 | < LOQ | < LOQ | < LOQ | < LOQ | < LOQ | < LOQ |
| MAX THC | | < LOQ | < LOQ | < LOQ | < LOQ | < LOQ | < LOQ |
| MAX CBGa | | 10.143 | 3000.00 | 9.126 | 2700.00 | 11.157 | 3300.00 |
| TOTAL ACTIVE | | 10.143 | 3000.00 | 9.126 | 2700.00 | 11.157 | 3300.00 |

LOQ = Limit of Quantitation | Max THC = THCa* 0.877 + Δ9-THC + Δ8-THC | Unit = 29.573 g (1 oz)

General Information

| | |
|-----------------------------|------------------------------------------------|
| Item Code: | TCBGA3000 |
| Country of Origin: | USA |
| Organic Certification: | Not Certified |
| Cannabinoid Concentrate(s): | Cannabigerolic Acid (CBGa) Isolate |
| Carrier Oil: | Coconut Oil (MCT) or Organic Hemp Seed Oil |
| Flavor Agents: | Oil soluble natural flavors |
| Container: | 30 mL amber glass Boston Round bottle |
| Closure: | 20-400 black ring dropper with metered pipette |
| Typical Batch ID (format): | IGA220301T3000N |

Cannabinoid Distribution

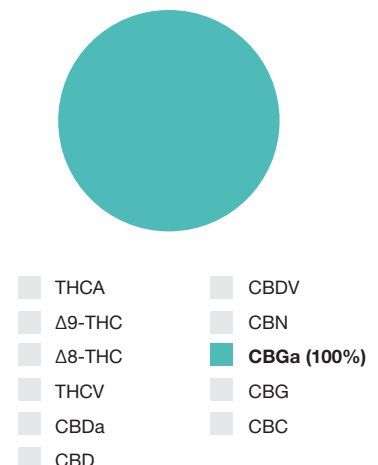



WHITE & PRIVATE LABEL FINISHED PRODUCTS

CUSTOM
TINCTURES/DROPS

2023

CUSTOM TINCTURES

**Need a tincture with custom formulation blend or milligram potency?
Want to target a certain demographic, medical condition or market type?**

No problem. We understand that a custom tincture can be more effective in many situations both for customer use and marketing purposes.

With the purchase of as little as 250 units, you can immediately begin the development of your own custom tincture. Choose from the many different options including oil type, terpenes, flavors and more. Our highly experienced GMP certified formulation lab technicians will not only custom blend your formulation, but also provide consulting advice along the way.



Custom Formula Private Label Tincture Example

STEP 1

CHOOSE YOUR CBD OIL TYPE

Full Spectrum Whole Hemp Extract

CBD CBN CBG CBC THC THCa

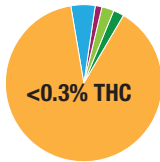

Full Spectrum Hemp Oil Distillate

CBD CBDa CBG CBC THC THCa

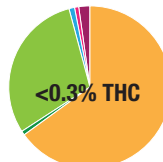

Broad Spectrum THC Free Hemp Oil Distillate

CBD CBG CBDV CBC THC

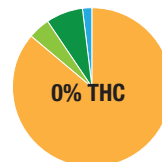

Pharma Grade THC Free Pure CBD

CBD CBG CBDV CBC THC

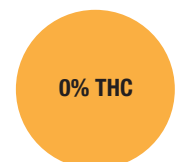

STEP 2

CHOOSE YOUR CBD MILLIGRAM STRENGTH

Define the per active CBD milligram per milliliter concentration of your tincture. Based on 28 mL of liquid in a 30 mL bottle, choose any concentration between 100 mg and 5000 mg of active CBD.

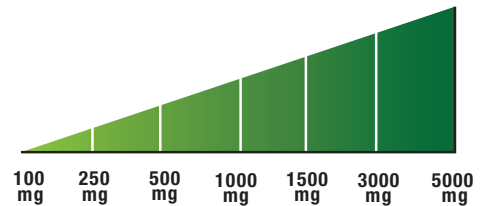

STEP 3

CHOOSE YOUR CARRIER OIL

MCT Oil

Fractionated Coconut Oil (MCT Oil - Medium Chain Triglycerides) is made from the highest quality coconuts and is an excellent carrier for our pure phytocannabinoid rich hemp oil extract. Preferred choice for full spectrum carrier oil.



Hemp Seed Oil

Hemp seed oil is made from cold pressing hemp seeds. This oil contains many essential fatty acids and antioxidants. Preferred choice for THC free formulations. **Organic grape seed oil and olive oil are available as well.**



STEP 4

CHOOSE YOUR FLAVOR & UNIQUE TERPENE PROFILE (OPTIONAL)

Maximize the spectrum of your tincture and enhance your extracts!

Global Cannabinoids enables you to customize the flavor, effect, and viscosity of your tincture through the reintroduction of liquid terpenes.

Our liquid terpenes are natural, food grade, Non-GMO, organic steam-distilled terpenes from cannabis as well as various plant sources from around the world. They can be used individually to take advantage of each terpene's unique effect or combined in different formulas for product development.



Standard Flavors

- Mint
- Lemon/Lime
- Cinnamon

Flavor Options

- Strawberry
- Raspberry
- Peppermint
- Grapefruit
- Lavender
- Green Tea

- Coffee
- Chamomile
- Vanilla
- Chocolate
- Bourbon
- Orange

TERPENE ISOLATES

- Alpha Bisabolol
- Alpha Phellandrene
- Alpha Pinene
- Beta Caryophyllene
- Beta Pinene
- Cadinene
- Camphene
- Camphor
- Citral
- Citronellol
- Delta 3 Carene
- Eucalyptol
- Eugenol
- Gamma Terpinene
- Geraniol
- Humulene
- Limonene
- Linalool
- Nerol
- Nerolidol
- Ocimene
- Para-Cymene
- Phytol
- Pulegone
- Terpineol
- Terpinolene
- Valencene

STANDARD TERPENE EFFECT PROFILE BLENDS

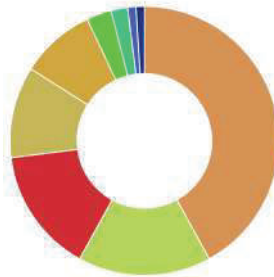

Anti-Inflammatory

- Myrcene
- Beta Caryophyllene
- Alpha Pinene
- Humulene
- Beta Pinene
- Limonene
- Linalool
- Caryophyllene Oxide
- 2 MORE TERPENES

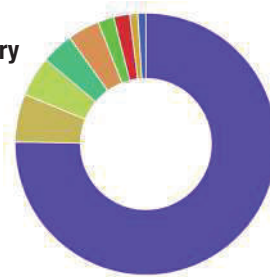

Energy

- Terpinolene
- Humulene
- Beta Caryophyllene
- Linalool
- Myrcene
- Limonene
- Alpha Pinene
- Beta Pinene
- Caryophyllene Oxide

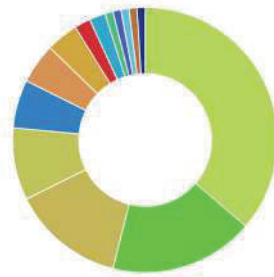

Focus

- Beta Caryophyllene
- Limonene
- Humulene
- Alpha Bisabolol
- Nerolidol
- Myrcene
- Beta Pinene
- Alpha Pinene
- Terpeneol
- Linalool
- Caryophyllene Oxide
- Phytol
- Camphene
- 4 MORE TERPENES

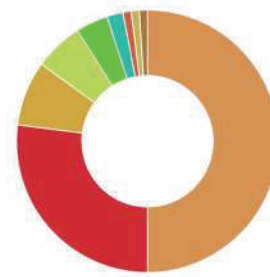

Pain Management

- Myrcene
- Alpha Pinene
- Beta Pinene
- Beta Caryophyllene
- Limonene
- Eucalyptol
- Valencene
- Humulene
- Camphene

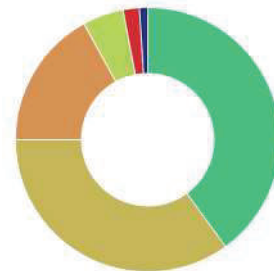

Sleep / Relaxation

- Linalool
- Humulene
- Myrcene
- Beta Caryophyllene
- Alpha Pinene
- 4 MORE TERPENES

STEP 5

CHOOSE YOUR BOTTLE

Choose from **10 mL**, **30 mL** (1 oz) and **60 mL** (2 oz) bottles.

Amber is our standard bottle color. Cobalt blue or green bottles available for monthly supply volume contract customers. A standard glass pipette dropper assembly with a shrink band seal is our standard closure. Child-resistant, spray pump assembly or metered pipettes are available for custom orders. *(Full case MOQs may be applicable)*

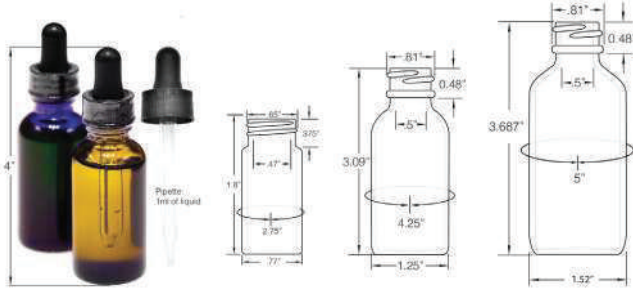

Private Label Example

| 10 mL (10 cc / .34 oz) Bottle Specifications | 30 mL (30 cc / 1 oz) Bottle Specifications | 60 mL (60 cc / 2 oz) Bottle Specifications |
|----------------------------------------------|------------------------------------------------------|----------------------------------------------------|
| Neck Finish: 18-415 | Neck Finish: 20-400 | Neck Finish: 20-400 |
| Overflow Capacity: N/A | Overflow Capacity: 36.2 cc / 1.2 oz / 35.5 mL | Overflow Capacity: 72.4 cc / 2.4 oz / 71 mL |
| Height with Dropper: 1.8" / 45.72 mm | Height with Dropper: 4" / 101.6 mm | Height with Dropper: 4.625" / 93.7 mm |
| Diameter: .77 in / 19.56 mm | Diameter: 1.25 in / 31.75 mm | Diameter: 1.52 in / 38.6 mm |
| Pipette Capacity: .5 mL | Pipette Capacity: 1 mL | Pipette Capacity: 1.5 mL |
| Heat Resistance: Up to 400° F | Heat Resistance: Up to 400° F | Heat Resistance: Up to 400° F |

STEP 6

CHOOSE YOUR PACKAGING OPTIONS

Our standard case packs is 100 units. We can accommodate customized configurations based on order volume. Turnkey packaging design and print production services are available.

Bottle Label Dimensions

10 mL: 1.125" X 3.0625" | **30 mL:** 1.625" X 4.0625" | **60 mL:** 1.9375" X 4.625"

Retail Carton Dimensions*

30 mL (1 oz bottle): 1.3" X 1.3" X 4.4" | **60 mL (2 oz bottle):** 1.6" X 1.6" X 4.75"

24 Unit Case Dimensions

10 mL: 2" X 5" X 5" | **30 mL:** 13" X 5.5" X 5.5" | **60 mL:** 15" X 6" X 6"



Private Label Example



WHITE & PRIVATE LABEL FINISHED PRODUCTS

CBD & SPECIALTY SOFTGELS

2023

| | |
|---------------------------------------------------|-----|
| FULL SPECTRUM WHOLE HEMP EXTRACT SOFTGELS | 96 |
| FULL SPECTRUM DISTILLATE SOFTGELS | 98 |
| THC-FREE BROAD SPECTRUM DISTILLATE SOFTGELS | 101 |
| THC-FREE CBD SLEEP SUPPORT SOFGELS | 103 |

FULL SPECTRUM WHOLE HEMP EXTRACT SOFTGELS

Our **TRUE Full Spectrum Whole Hemp Extract Softgel** capsules are available in 25 mg cannabinoid concentration in bulk, White (No Label) and Private Label finished products.

- TRUE Full Spectrum Cannabinoid Rich
- Highly Natural Formulation
- Formulated for Maximum Bioavailability

Ingredients: Full Spectrum Hemp Oil Extract, Coconut Oil (MCT), Sunflower Lecithin, Beta-Caryophyllene, Sorbic Acid, Gelatin Shell (Gelatin, Vegetable Glycerin, Water)

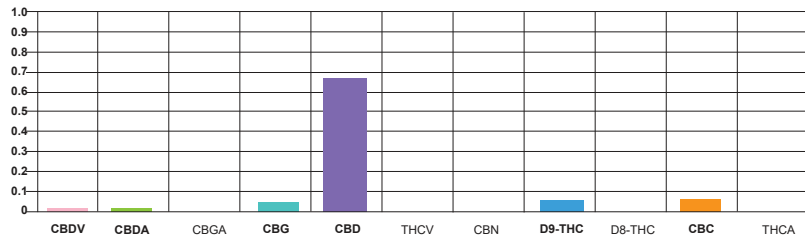

THC Range: 0.1% - 0.3%

CBD Range: 0.03% (by mass)

Cannabinoid Concentration: 25 mg

Full Spectrum: Yes

Character/Appearance: Dark gold softgel capsule

White Label Bulk: MOQ 3,000 pieces

Private Label: MOQ 15,000 pieces

(Packed 30 per bottle, 75cc White HPDE Bottle)

Storage: Cool and dry, below 30°C, avoid direct sunlight

Shelf Life: 18 months unopened

Contains Terpenes: Yes



Product Facts

Serving Size 1 Softgel Capsule
Servings Per Container 30

| | Amount Per Serving | % Daily Value |
|--------------------------------|--------------------|---------------|
| Calories | 9 | |
| Calories from Fat | 9 | |
| Total Fat | 1 g | 1% |
| Full Spectrum Hemp Oil Extract | 25 mg | † |

† Daily Value not established.

Other Ingredients: Coconut Oil (MCT), Sunflower Lecithin, Beta-Caryophyllene, Sorbic Acid, Gelatin Shell (Gelatin, Vegetable Glycerin, Water)

75cc Bottle Label Dimensions: 1.625" X 5"

PRODUCT SPECIFICATION:

FSWHS25 - Full Spectrum Whole Hemp Extract Softgels (25 mg)

Description

Full Spectrum Whole Hemp Extract Softgels (25 mg) is an ingestible personal care finished product. Cannabinoids used in this product are extracted from Federally Compliant, USA Grown Industrial Hemp in accordance with the Nevada Department of Agriculture *State of Nevada Hemp Plan* and Nevada Revised Statutes (NRS) 557.

Cannabinoid Profile

| Cannabinoid | Specification | | | Minimum | | Maximum | |
|--------------|---------------|------------|-----------|------------|-----------|------------|-----------|
| | LOQ (%) | Weight (%) | (mg/unit) | Weight (%) | (mg/unit) | Weight (%) | (mg/unit) |
| THCA | 0.010 | < LOQ | < LOQ | < LOQ | < LOQ | < LOQ | < LOQ |
| Δ9-THC | 0.010 | 0.086 | 0.30 | 0.095 | 0.27 | 0.094 | 0.33 |
| Δ8-THC | 0.010 | < LOQ | < LOQ | < LOQ | < LOQ | < LOQ | < LOQ |
| THCV | 0.010 | < LOQ | < LOQ | < LOQ | < LOQ | < LOQ | < LOQ |
| CBDa | 0.010 | < LOQ | < LOQ | < LOQ | < LOQ | < LOQ | < LOQ |
| CBD | 0.010 | 6.857 | 24.00 | 6.171 | 21.60 | 7.542 | 26.40 |
| CBDV | 0.010 | < LOQ | < LOQ | < LOQ | < LOQ | < LOQ | < LOQ |
| CBN | 0.010 | < LOQ | < LOQ | < LOQ | < LOQ | < LOQ | < LOQ |
| CBGa | 0.010 | < LOQ | < LOQ | < LOQ | < LOQ | < LOQ | < LOQ |
| CBG | 0.010 | 0.071 | 0.25 | 0.063 | 0.23 | 0.078 | 0.28 |
| CBC | 0.010 | 0.128 | 0.45 | 0.115 | 0.41 | 0.141 | 0.50 |
| MAX THC | | < LOQ | < LOQ | < LOQ | < LOQ | < LOQ | < LOQ |
| MAX CBD | | 6.857 | 24.00 | 6.645 | 21.60 | 8.122 | 26.40 |
| TOTAL ACTIVE | | 7.143 | 25.00 | 6.428 | 22.50 | 7.857 | 27.50 |

LOQ = Limit of Quantitation | Max THC = THCa * 0.877 + Δ9-THC + Δ8-THC | Max CBD = CBDa * 0.877 + CBD | Unit = 0.350 g

General Information

| | |
|-----------------------------|----------------------------------------------|
| Item Code: | FSWHS25 |
| Country of Origin: | USA |
| Organic Certification: | Not Certified |
| Cannabinoid Concentrate(s): | Full Spectrum Whole Hemp Extract |
| Carrier Oil: | Coconut Oil (MCT) |
| Flavor Agents: | N/A |
| Container: | 175 cc HPDE pill packer |
| Closure: | 33-400 CRC cap with pressure-sensitive liner |
| Typical Batch ID (format): | FWSG220210S25 |

Cannabinoid Distribution

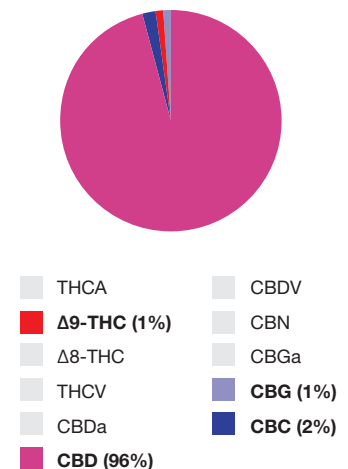

FULL SPECTRUM DISTILLATE SOFTGELS

Our **Full Spectrum Distillate Softgel** capsules are available in 10 mg and 25 mg cannabinoid concentrations in bulk, White (No Label) and Private Label finished products.

- Full Spectrum Cannabinoid Rich
- Highly Natural Formulation
- Formulated for Maximum Bioavailability



Ingredients: Full Spectrum Hemp Oil Distillate, Coconut Oil (MCT), Sunflower Lecithin, Beta-Caryophyllene, Sorbic Acid, Gelatin Shell (Gelatin, Vegetable Glycerin, Water)

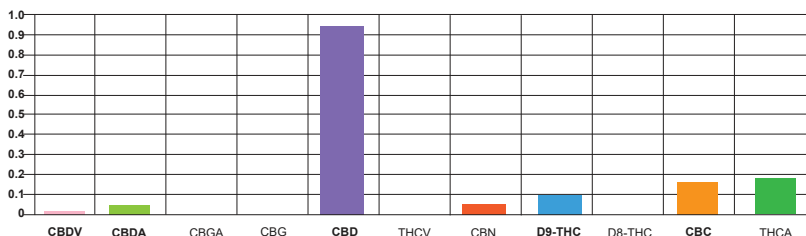

THC Range: 0.1% - 0.3%

Cannabinoid Concentration: 10 mg or 25 mg

Full Spectrum: Yes

Character/Appearance: Typical gold tinted soft gel

White Label Bulk: MOQ 3,000 pieces per SKU

Private Label: MOQ 15,000 pieces per SKU

(Packed 30 per bottle, 75cc White HPDE Bottle)

Storage: Cool and dry, below 30°C, avoid direct sunlight

Shelf Life: 18 months unopened

Contains Terpenes: No



10 mg

| Product Facts | | |
|--------------------------------|--------------------|---------------|
| Serving Size 1 Softgel Capsule | | |
| Servings Per Container 30 | | |
| | Amount Per Serving | % Daily Value |
| Calories | 9 | |
| Calories from Fat | 9 | |
| Total Fat | 1 g | 1% |
| Full Spectrum Hemp Oil Extract | 10 mg | † |

† Daily Value not established.

Other Ingredients: Coconut Oil (MCT), Sunflower Lecithin, Beta-Caryophyllene, Sorbic Acid, Gelatin Shell (Gelatin, Vegetable Glycerin, Water)

25 mg

| Product Facts | | |
|--------------------------------|--------------------|---------------|
| Serving Size 1 Softgel Capsule | | |
| Servings Per Container 30 | | |
| | Amount Per Serving | % Daily Value |
| Calories | 9 | |
| Calories from Fat | 9 | |
| Total Fat | 1 g | 1% |
| Full Spectrum Hemp Oil Extract | 25 mg | † |

† Daily Value not established.

Other Ingredients: Coconut Oil (MCT), Sunflower Lecithin, Beta-Caryophyllene, Sorbic Acid, Gelatin Shell (Gelatin, Vegetable Glycerin, Water)

30ct 75cc Bottle Label Dimensions: 1.625" X 5"

60ct 120cc Bottle Label Dimensions: 2" X 6"

PRODUCT SPECIFICATION:

FSDSG10 - Full Spectrum Distillate Softgels (10 mg)

Description

Full Spectrum Distillate Softgels (10 mg) is an ingestible personal care finished product. Cannabinoids used in this product are extracted from Federally Compliant, USA Grown Industrial Hemp in accordance with the Nevada Department of Agriculture *State of Nevada Hemp Plan* and Nevada Revised Statutes (NRS) 557.

Cannabinoid Profile

| Cannabinoid | Specification | | | Minimum | | Maximum | |
|--------------|---------------|------------|-----------|------------|-----------|------------|-----------|
| | LOQ (%) | Weight (%) | (mg/unit) | Weight (%) | (mg/unit) | Weight (%) | (mg/unit) |
| THCA | 0.010 | < LOQ | < LOQ | < LOQ | < LOQ | < LOQ | < LOQ |
| Δ9-THC | 0.010 | 0.030 | 0.10 | 0.027 | 0.09 | 0.033 | 0.11 |
| Δ8-THC | 0.010 | < LOQ | < LOQ | < LOQ | < LOQ | < LOQ | < LOQ |
| THCV | 0.010 | < LOQ | < LOQ | < LOQ | < LOQ | < LOQ | < LOQ |
| CBDa | 0.010 | < LOQ | < LOQ | < LOQ | < LOQ | < LOQ | < LOQ |
| CBD | 0.010 | 3.07 | 10.00 | 2.763 | 9.00 | 3.377 | 11.00 |
| CBDV | 0.010 | < LOQ | < LOQ | < LOQ | < LOQ | < LOQ | < LOQ |
| CBN | 0.010 | < LOQ | < LOQ | < LOQ | < LOQ | < LOQ | < LOQ |
| CBGa | 0.010 | < LOQ | < LOQ | < LOQ | < LOQ | < LOQ | < LOQ |
| CBG | 0.010 | < LOQ | < LOQ | < LOQ | < LOQ | < LOQ | < LOQ |
| CBC | 0.010 | 0.08 | 0.25 | 0.072 | 0.225 | 0.088 | 0.275 |
| MAX THC | | < LOQ | < LOQ | < LOQ | < LOQ | < LOQ | < LOQ |
| MAX CBD | | 3.07 | 10.00 | 2.763 | 9.00 | 3.377 | 11.00 |
| TOTAL ACTIVE | | 3.185 | 10.35 | 2.866 | 9.315 | 3.503 | 11.38 |

LOQ = Limit of Quantitation | Max THC = THCa * 0.877 + Δ9-THC + Δ8-THC | Max CBD = CBDa * 0.877 + CBD | Unit = 0.325 g

General Information

| | |
|-----------------------------|----------------------------------------------|
| Item Code: | FSDSG10 |
| Country of Origin: | USA |
| Organic Certification: | Not Certified |
| Cannabinoid Concentrate(s): | Full Spectrum Distillate |
| Carrier Oil: | Coconut Oil (MCT) |
| Flavor Agents: | N/A |
| Container: | 175 cc HPDE pill packer |
| Closure: | 33-400 CRC cap with pressure-sensitive liner |
| Typical Batch ID (format): | FSG220210S10 |

Cannabinoid Distribution

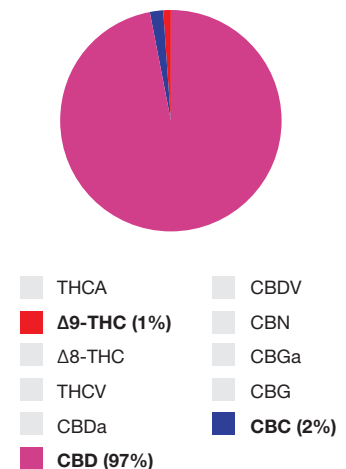

PRODUCT SPECIFICATION:

FSDSG25 - Full Spectrum Distillate Softgels (25 mg)

Description

Full Spectrum Distillate Softgels (25 mg) is an ingestible personal care finished product. Cannabinoids used in this product are extracted from Federally Compliant, USA Grown Industrial Hemp in accordance with the Nevada Department of Agriculture *State of Nevada Hemp Plan* and Nevada Revised Statutes (NRS) 557.

Cannabinoid Profile

| Cannabinoid | Specification | | | Minimum | | Maximum | |
|--------------|---------------|------------|-----------|------------|-----------|------------|-----------|
| | LOQ (%) | Weight (%) | (mg/unit) | Weight (%) | (mg/unit) | Weight (%) | (mg/unit) |
| THCA | 0.010 | < LOQ | < LOQ | < LOQ | < LOQ | < LOQ | < LOQ |
| Δ9-THC | 0.010 | 0.092 | 0.30 | 0.083 | 0.27 | 0.101 | 0.33 |
| Δ8-THC | 0.010 | < LOQ | < LOQ | < LOQ | < LOQ | < LOQ | < LOQ |
| THCV | 0.010 | < LOQ | < LOQ | < LOQ | < LOQ | < LOQ | < LOQ |
| CBDa | 0.010 | < LOQ | < LOQ | < LOQ | < LOQ | < LOQ | < LOQ |
| CBD | 0.010 | 7.384 | 24.00 | 6.645 | 21.60 | 8.122 | 26.40 |
| CBDV | 0.010 | < LOQ | < LOQ | < LOQ | < LOQ | < LOQ | < LOQ |
| CBN | 0.010 | < LOQ | < LOQ | < LOQ | < LOQ | < LOQ | < LOQ |
| CBGa | 0.010 | < LOQ | < LOQ | < LOQ | < LOQ | < LOQ | < LOQ |
| CBG | 0.010 | 0.092 | 0.30 | 0.083 | 0.27 | 0.101 | 0.33 |
| CBC | 0.010 | 0.123 | 0.40 | 0.110 | 0.36 | 0.135 | 0.44 |
| MAX THC | | < LOQ | < LOQ | < LOQ | < LOQ | < LOQ | < LOQ |
| MAX CBD | | 7.384 | 24.00 | 6.645 | 21.60 | 8.122 | 26.40 |
| TOTAL ACTIVE | | 7.692 | 25.00 | 6.923 | 22.50 | 8.461 | 27.50 |

LOQ = Limit of Quantitation | Max THC = THCa* 0.877 + Δ9-THC + Δ8-THC | Max CBD = CBDa* 0.877 + CBD | Unit = 0.325 g

General Information

| | |
|-----------------------------|----------------------------------------------|
| Item Code: | FSDSG25 |
| Country of Origin: | USA |
| Organic Certification: | Not Certified |
| Cannabinoid Concentrate(s): | Full Spectrum Distillate |
| Carrier Oil: | Coconut Oil (MCT) |
| Flavor Agents: | N/A |
| Container: | 175 cc HPDE pill packer |
| Closure: | 33-400 CRC cap with pressure-sensitive liner |
| Typical Batch ID (format): | FSG220210S25 |

Cannabinoid Distribution

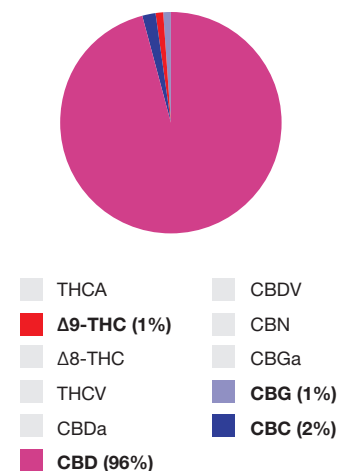

THC-FREE BROAD SPECTRUM DISTILLATE SOFTGELS

Our **THC-Free Broad Spectrum Distillate Softgel** capsules are available in 10 mg and 25 mg cannabinoid concentrations in Bulk, White (No Label) and Private Label finished products.

- THC-Free Broad Spectrum Cannabinoid Rich
- Highly Natural Formulation
- Formulated for Maximum Bioavailability



Ingredients: Broad Spectrum Hemp Oil Distillate, Coconut Oil (MCT), Sunflower Lecithin, Beta-Caryophyllene, Sorbic Acid, Gelatin Shell (Gelatin, Vegetable Glycerin, Water)

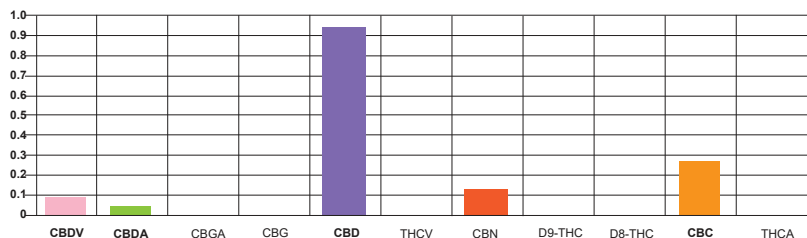

THC Range: 0%

Cannabinoid Concentration: 10 mg or 25 mg

Full Spectrum: No

Character/Appearance: Typical gold tinted soft gel

White Label Bulk: MOQ 3,000 pieces per SKU

Private Label: MOQ 15,000 pieces per SKU

(Packed 30 per bottle, 75cc White HPDE Bottle)

Storage: Cool and dry, below 30°C, avoid direct sunlight

Shelf Life: 18 months unopened

Contains Terpenes: No



10 mg

Product Facts

Serving Size 1 Softgel Capsule
Servings Per Container 30

| | Amount Per Serving | % Daily Value |
|---------------------------------|--------------------|---------------|
| Calories | 9 | |
| Calories from Fat | 9 | |
| Total Fat | 1 g | 1% |
| Broad Spectrum Hemp Oil Extract | 10 mg | † |

† Daily Value not established.

Other Ingredients: Coconut Oil (MCT), Sunflower Lecithin, Beta-Caryophyllene, Sorbic Acid, Gelatin Shell (Gelatin, Vegetable Glycerin, Water)

25 mg

Product Facts

Serving Size 1 Softgel Capsule
Servings Per Container 30

| | Amount Per Serving | % Daily Value |
|---------------------------------|--------------------|---------------|
| Calories | 9 | |
| Calories from Fat | 9 | |
| Total Fat | 1 g | 1% |
| Broad Spectrum Hemp Oil Extract | 25 mg | † |

† Daily Value not established.

Other Ingredients: Coconut Oil (MCT), Sunflower Lecithin, Beta-Caryophyllene, Sorbic Acid, Gelatin Shell (Gelatin, Vegetable Glycerin, Water)

75cc Bottle Label Dimensions: 1.625" X 5"

PRODUCT SPECIFICATION:

BSDSG25 - Broad Spectrum Distillate Softgels (25 mg)

Description

Broad Spectrum Distillate Softgels (25 mg) is an ingestible personal care finished product. Cannabinoids used in this product are extracted from Federally Compliant, USA Grown Industrial Hemp in accordance with the Nevada Department of Agriculture *State of Nevada Hemp Plan* and Nevada Revised Statutes (NRS) 557.

Cannabinoid Profile

| Cannabinoid | Specification | | | Minimum | | Maximum | |
|--------------|---------------|------------|-----------|------------|-----------|------------|-----------|
| | LOQ (%) | Weight (%) | (mg/unit) | Weight (%) | (mg/unit) | Weight (%) | (mg/unit) |
| THCA | 0.010 | < LOQ | < LOQ | < LOQ | < LOQ | < LOQ | < LOQ |
| Δ9-THC | 0.010 | < LOQ | < LOQ | < LOQ | < LOQ | < LOQ | < LOQ |
| Δ8-THC | 0.010 | < LOQ | < LOQ | < LOQ | < LOQ | < LOQ | < LOQ |
| THCV | 0.010 | < LOQ | < LOQ | < LOQ | < LOQ | < LOQ | < LOQ |
| CBDa | 0.010 | < LOQ | < LOQ | < LOQ | < LOQ | < LOQ | < LOQ |
| CBD | 0.010 | 7.690 | 25.00 | 6.921 | 22.50 | 8.460 | 27.50 |
| CBDV | 0.010 | < LOQ | < LOQ | < LOQ | < LOQ | < LOQ | < LOQ |
| CBN | 0.010 | < LOQ | < LOQ | < LOQ | < LOQ | < LOQ | < LOQ |
| CBGa | 0.010 | < LOQ | < LOQ | < LOQ | < LOQ | < LOQ | < LOQ |
| CBG | 0.010 | 0.150 | 0.50 | 0.138 | 0.45 | 0.165 | 0.55 |
| CBC | 0.010 | < LOQ | < LOQ | < LOQ | < LOQ | < LOQ | < LOQ |
| MAX THC | | < LOQ | < LOQ | < LOQ | < LOQ | < LOQ | < LOQ |
| MAX CBD | | 7.690 | 25.00 | 6.921 | 22.50 | 8.460 | 27.50 |
| TOTAL ACTIVE | | 7.846 | 25.50 | 7.061 | 22.50 | 8.631 | 27.50 |

LOQ = Limit of Quantitation | Max THC = THCa * 0.877 + Δ9-THC + Δ8-THC | Max CBD = CBDa * 0.877 + CBD | Unit = 0.325 g

General Information

| | |
|-----------------------------|----------------------------------------------|
| Item Code: | BSDSG25 |
| Country of Origin: | USA |
| Organic Certification: | Not Certified |
| Cannabinoid Concentrate(s): | Broad Spectrum Distillate |
| Carrier Oil: | Coconut Oil (MCT) |
| Flavor Agents: | N/A |
| Container: | 175 cc HPDE pill packer |
| Closure: | 33-400 CRC cap with pressure-sensitive liner |
| Typical Batch ID (format): | BSG220210S25 |

Cannabinoid Distribution

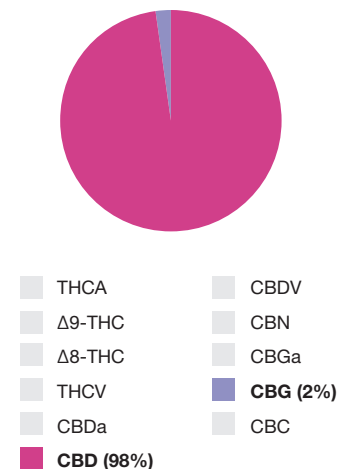

CBN SLEEP SUPPORT SOFTGELS

Our **CBN Sleep Support Softgel** capsules are available in 5 mg cannabinoid concentration in bulk, White (No Label) and Private Label finished products. Cannabinol (CBN) is a highly valued cannabinoid for its role in the “entourage effect”.

- Formulated with Valerian Root and Chamomile
- Highly Natural Formulation
- Formulated for Maximum Bioavailability



Ingredients: Coconut Oil (MCT), Sunflower Lecithin, CBN Hemp Extract (Cannabinol), Valerian Root Extract, Chamomile Extract, Beta-Caryophyllene, Sorbic Acid, Gelatin Shell (Gelatin, Vegetable Glycerin, Water)

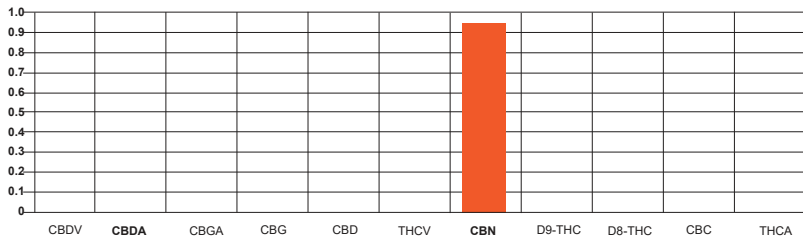

CBN Range: 5 mg per softgel

THC Range: 0% THC

Full Spectrum: No

Color: Light to medium rose gold tinted softgel

White Label Bulk: MOQ 3,000 pieces per SKU

Private Label: MOQ 15,000 pieces per SKU (Packed 30 per bottle, 75cc White HPDE Bottle)

Storage: Cool and dry, below 30°C, avoid direct sunlight

Shelf Life: 18 months unopened

Contains Terpenes: No

| Product Facts | | |
|--------------------------------------------------------|--------------------|------|
| Serving Size 1 Softgel Capsule | | |
| Servings Per Container 30 | | |
| | Amount Per Serving | % DV |
| Calories | 9 | |
| Calories from Fat | 9 | |
| Total Fat | 1 g | 1% |
| Cannabinol (CBN) Hemp Extract | 5 mg | † |
| Valerian (<i>Valeriana officinalis</i>) Root Extract | 5 mg | † |
| Chamomile (<i>Matricaria chamomilla</i>) Extract | 5 mg | † |

† Daily Value not established.

Other Ingredients: Coconut Oil (MCT), Sunflower Lecithin, Beta-Caryophyllene, Sorbic Acid, Gel Shell (Gelatin, Vegetable Glycerin, Water)



75cc Bottle Label Dimensions: 1.625" X 5"

PRODUCT SPECIFICATION:

CBNSG5 - CBN Sleep Support Softgels (5 mg)

Description

CBN Sleep Support Softgels (5 mg) is an ingestible personal care finished product. Cannabinoids used in this product are extracted from Federally Compliant, USA Grown Industrial Hemp in accordance with the Nevada Department of Agriculture *State of Nevada Hemp Plan* and Nevada Revised Statutes (NRS) 557.

Cannabinoid Profile

| Cannabinoid | Specification | | | Minimum | | Maximum | |
|--------------|---------------|------------|-----------|------------|-----------|------------|-----------|
| | LOQ (%) | Weight (%) | (mg/unit) | Weight (%) | (mg/unit) | Weight (%) | (mg/unit) |
| THCA | 0.010 | < LOQ | < LOQ | < LOQ | < LOQ | < LOQ | < LOQ |
| Δ9-THC | 0.010 | < LOQ | < LOQ | < LOQ | < LOQ | < LOQ | < LOQ |
| Δ8-THC | 0.010 | < LOQ | < LOQ | < LOQ | < LOQ | < LOQ | < LOQ |
| THCV | 0.010 | < LOQ | < LOQ | < LOQ | < LOQ | < LOQ | < LOQ |
| CBDa | 0.010 | < LOQ | < LOQ | < LOQ | < LOQ | < LOQ | < LOQ |
| CBD | 0.010 | < LOQ | < LOQ | < LOQ | < LOQ | < LOQ | < LOQ |
| CBDV | 0.010 | < LOQ | < LOQ | < LOQ | < LOQ | < LOQ | < LOQ |
| CBN | 0.010 | 1.538 | 5.00 | 1.384 | 4.50 | 1.692 | 5.50 |
| CBGa | 0.010 | < LOQ | < LOQ | < LOQ | < LOQ | < LOQ | < LOQ |
| CBG | 0.010 | < LOQ | < LOQ | < LOQ | < LOQ | < LOQ | < LOQ |
| CBC | 0.010 | < LOQ | < LOQ | < LOQ | < LOQ | < LOQ | < LOQ |
| MAX THC | | < LOQ | < LOQ | < LOQ | < LOQ | < LOQ | < LOQ |
| MAX CBN | | 1.538 | 5.00 | 1.384 | 4.50 | 1.692 | 5.50 |
| TOTAL ACTIVE | | 1.538 | 5.00 | 1.384 | 4.50 | 1.692 | 5.50 |

LOQ = Limit of Quantitation | Max THC = THCa * 0.877 + Δ9-THC + Δ8-THC | Unit = 0.325 g

General Information

| | |
|-----------------------------|----------------------------------------------|
| Item Code: | CBNSG5 |
| Country of Origin: | USA |
| Organic Certification: | Not Certified |
| Cannabinoid Concentrate(s): | Cannabinol (CBN) Isolate |
| Carrier Oil: | Coconut Oil (MCT) |
| Flavor Agents: | N/A |
| Container: | 175 cc HPDE pill packer |
| Closure: | 33-400 CRC cap with pressure-sensitive liner |
| Typical Batch ID (format): | INSG220210S10 |

Cannabinoid Distribution

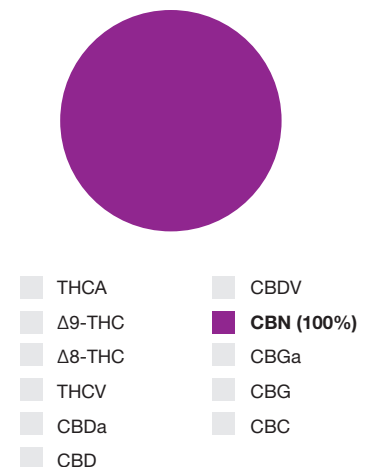



WHITE & PRIVATE LABEL FINISHED PRODUCTS

CBD & SPECIALTY GUMMIES

2023

| | |
|-----------------------------------------------|-----|
| THC-FREE CBD GUMMIES | 106 |
| THC-FREE CBN SLEEP SUPPORT GUMMIES | 109 |
| THC-COMPLIANT CBD + DELTA-9 THC GUMMIES | 111 |
| HHC GUMMIES | 113 |

THC-FREE CBD GUMMIES

THC-Free **CBD Gummies** feature **10 mg CBD** in **Cherry, Peach, Sour Apple** and **Watermelon** flavors, and **25 mg CBD Strawberry** flavor. Available bulk with a 1,000 piece per flavor SKU MOQ.

- Vegan-Friendly
- 100% THC-Free
- Available Bulk, White Label (Unlabeled) or Private Label finished products

Ingredients: Glucose Syrup, Sugar, Distilled Water, Pectin, Cannabidiol Hemp Extract, Natural and Artificial Flavors, Natural and Artificial Colors, Citric Acid, Sodium Citrate.

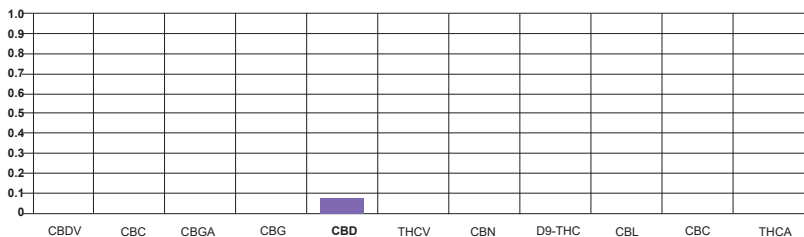

THC Range: 0%

CBD Range: 20 mg per unit

Character/Appearance: Square shaped sugar coated gummy

Taste: Cherry, Peach, Sour Apple, Watermelon (10mg), Strawberry (25 mg)

White Label: MOQ 3,000 pieces

Private Label: MOQ 7,500 pieces (Packed 30 per jar, 8 oz White HPDE jar w/domed lid)

Storage: Cool and dry, below 24°C (75° F), avoid direct sunlight

Shelf Life: 18 months unopened

Product Facts

Serving Size: 1 Gummy (5 g)
Servings Per Container: 30

| | Amount Per Serving | % DV |
|--------------------------------|--------------------|------|
| Calories | 8 | |
| Calories from Fat | 0 | |
| Total Carbohydrate | 4 g | 1% |
| Sugars | 4 g | † |
| CBD (Cannabidiol) Hemp Extract | 10 mg | † |

† Daily Value not established

Product Facts

Serving Size: 1 Gummy (5 g)
Servings Per Container: 30

| | Amount Per Serving | % DV |
|--------------------------------|--------------------|------|
| Calories | 8 | |
| Calories from Fat | 0 | |
| Total Carbohydrate | 4 g | 1% |
| Sugars | 4 g | † |
| CBD (Cannabidiol) Hemp Extract | 25 mg | † |

† Daily Value not established

PRODUCT SPECIFICATION:

TFCBDG10 - THC-Free CBD Gummies (10 mg)

Description

THC-Free CBD Gummies (10 mg) is an ingestible personal care finished product. Cannabinoids used in this product are extracted from Federally Compliant, USA Grown Industrial Hemp in accordance with the Nevada Department of Agriculture *State of Nevada Hemp Plan* and Nevada Revised Statutes (NRS) 557.

Cannabinoid Profile

| Cannabinoid | Specification | | | Minimum | | Maximum | |
|--------------|---------------|------------|-----------|------------|-----------|------------|-----------|
| | LOQ (%) | Weight (%) | (mg/unit) | Weight (%) | (mg/unit) | Weight (%) | (mg/unit) |
| THCA | 0.010 | < LOQ | < LOQ | < LOQ | < LOQ | < LOQ | < LOQ |
| Δ9-THC | 0.010 | < LOQ | < LOQ | < LOQ | < LOQ | < LOQ | < LOQ |
| Δ8-THC | 0.010 | < LOQ | < LOQ | < LOQ | < LOQ | < LOQ | < LOQ |
| THCV | 0.010 | < LOQ | < LOQ | < LOQ | < LOQ | < LOQ | < LOQ |
| CBDa | 0.010 | < LOQ | < LOQ | < LOQ | < LOQ | < LOQ | < LOQ |
| CBD | 0.010 | 0.200 | 10.00 | 0.180 | 9.00 | 0.220 | 11.00 |
| CBDV | 0.010 | < LOQ | < LOQ | < LOQ | < LOQ | < LOQ | < LOQ |
| CBN | 0.010 | < LOQ | < LOQ | < LOQ | < LOQ | < LOQ | < LOQ |
| CBGa | 0.010 | < LOQ | < LOQ | < LOQ | < LOQ | < LOQ | < LOQ |
| CBG | 0.010 | < LOQ | < LOQ | < LOQ | < LOQ | < LOQ | < LOQ |
| CBC | 0.010 | < LOQ | < LOQ | < LOQ | < LOQ | < LOQ | < LOQ |
| MAX THC | | < LOQ | < LOQ | < LOQ | < LOQ | < LOQ | < LOQ |
| MAX CBD | | 0.200 | 10.00 | 0.180 | 9.00 | 0.220 | 11.00 |
| TOTAL ACTIVE | | 0.200 | 10.00 | 0.180 | 9.00 | 0.220 | 11.00 |

LOQ = Limit of Quantitation | Max THC = THCa * 0.877 + Δ9-THC + Δ8-THC | Max CBD = CBDa * 0.877 + CBD | Unit = 5 g

General Information

| | |
|-----------------------------|------------------------------------------|
| Item Code: | TFCBDG10 |
| Country of Origin: | USA |
| Organic Certification: | Not Certified |
| Cannabinoid Concentrate(s): | Cannabidiol (CBD) Isolate |
| Carrier Oil: | N/A |
| Flavor Agents: | Natural fruit flavors |
| Container: | 8 oz PET wide mouth jar |
| Closure: | 70-400 lid with pressure-sensitive liner |
| Typical Batch ID (format): | TFCBD220410S10 |

Cannabinoid Distribution

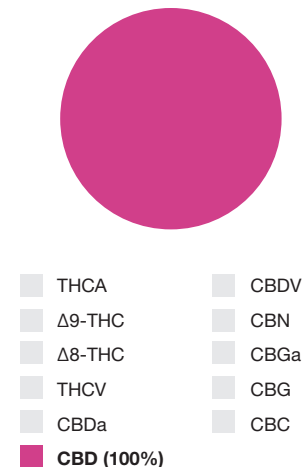

PRODUCT SPECIFICATION:

TFCBDG25 - THC-Free CBD Gummies (25 mg)

Description

THC-Free CBD Gummies (25 mg) is an ingestible personal care finished product. Cannabinoids used in this product are extracted from Federally Compliant, USA Grown Industrial Hemp in accordance with the Nevada Department of Agriculture *State of Nevada Hemp Plan* and Nevada Revised Statutes (NRS) 557.

Cannabinoid Profile

| Cannabinoid | Specification | | | Minimum | | Maximum | |
|--------------|---------------|------------|-----------|------------|-----------|------------|-----------|
| | LOQ (%) | Weight (%) | (mg/unit) | Weight (%) | (mg/unit) | Weight (%) | (mg/unit) |
| THCA | 0.010 | < LOQ | < LOQ | < LOQ | < LOQ | < LOQ | < LOQ |
| Δ9-THC | 0.010 | < LOQ | < LOQ | < LOQ | < LOQ | < LOQ | < LOQ |
| Δ8-THC | 0.010 | < LOQ | < LOQ | < LOQ | < LOQ | < LOQ | < LOQ |
| THCV | 0.010 | < LOQ | < LOQ | < LOQ | < LOQ | < LOQ | < LOQ |
| CBDa | 0.010 | < LOQ | < LOQ | < LOQ | < LOQ | < LOQ | < LOQ |
| CBD | 0.010 | 0.500 | 25.00 | 0.450 | 22.50 | 0.550 | 27.50 |
| CBDV | 0.010 | < LOQ | < LOQ | < LOQ | < LOQ | < LOQ | < LOQ |
| CBN | 0.010 | < LOQ | < LOQ | < LOQ | < LOQ | < LOQ | < LOQ |
| CBGa | 0.010 | < LOQ | < LOQ | < LOQ | < LOQ | < LOQ | < LOQ |
| CBG | 0.010 | < LOQ | < LOQ | < LOQ | < LOQ | < LOQ | < LOQ |
| CBC | 0.010 | < LOQ | < LOQ | < LOQ | < LOQ | < LOQ | < LOQ |
| MAX THC | | < LOQ | < LOQ | < LOQ | < LOQ | < LOQ | < LOQ |
| MAX CBD | | 0.500 | 25.00 | 0.450 | 22.50 | 0.550 | 27.50 |
| TOTAL ACTIVE | | 0.500 | 25.00 | 0.450 | 22.50 | 0.550 | 27.50 |

LOQ = Limit of Quantitation | Max THC = THCa * 0.877 + Δ9-THC + Δ8-THC | Max CBD = CBDa * 0.877 + CBD | Unit = 5 g

General Information

| | |
|-----------------------------|------------------------------------------|
| Item Code: | TFCBDG25 |
| Country of Origin: | USA |
| Organic Certification: | Not Certified |
| Cannabinoid Concentrate(s): | Cannabidiol (CBD) Isolate |
| Carrier Oil: | N/A |
| Flavor Agents: | Natural fruit flavors |
| Container: | 8 oz PET wide mouth jar |
| Closure: | 70-400 lid with pressure-sensitive liner |
| Typical Batch ID (format): | TFCBD220410S25 |

Cannabinoid Distribution

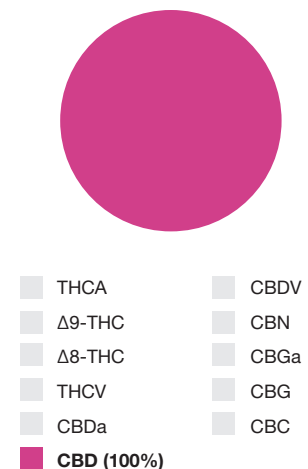

CBN SLEEP SUPPORT GUMMIES

Our new **CBN Sleep Support Gummies** feature 20 mg CBD, 5 mg CBN and 3 mg melatonin to support restful REM sleep cycles. These "half moon" shaped gummies contain 0% THC with a delightful watermelon flavor.

- 20 mg CBD, 5 mg CBN, 3 mg Melatonin (per 3.6 g gummy)
- 100% THC-Free
- Available Bulk, White (Unlabeled) or Private Label Finished Product

Ingredients: Sugar, Distilled Water, Apple Pectin, Tapioca Syrup, Natural Flavors, Natural Colors, Sodium Citrate, Cannabidiol Hemp Extract, Cannabinol Hemp Extract, Melatonin

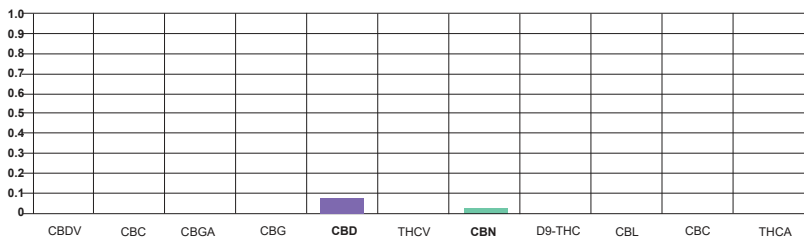

THC Range: 0%

CBD Range: 20 mg per unit

CBN Range: 5 mg per unit

Character/Appearance: Half moon shaped sugar coated gummy

Taste: Watermelon

White Label Bulk: MOQ 3,000 pieces

Private Label: MOQ 7,500 pieces (Packed 30 per jar, 8 oz White HPDE jar w/domed lid)

Storage: Cool and dry, below 24°C (75° F), avoid direct sunlight

Shelf Life: 18 months unopened

Product Facts

Serving Size: 1 Gummy (3.6 g)

Servings Per Container: 30

| | Amount Per Serving | % DV |
|--------------------------------|--------------------|------|
| Calories | 8 | |
| Calories from Fat | 0 | |
| Total Carbohydrate | 2 g | 1% |
| Sugars | 2 g | † |
| CBD (Cannabidiol) Hemp Extract | 20 mg | † |
| CBN (Cannabinol) Hemp Extract | 5 mg | † |
| Melatonin | 3 mg | † |

† Daily Value not established

PRODUCT SPECIFICATION:

GCBDN25 - CBD+CBN Sleep Support Gummies (25 mg)

Description

CBD+CBN Sleep Support Gummies (25 mg) is an ingestible personal care finished product. Cannabinoids used in this product are extracted from Federally Compliant, USA Grown Industrial Hemp in accordance with the Nevada Department of Agriculture *State of Nevada Hemp Plan* and Nevada Revised Statutes (NRS) 557.

Cannabinoid Profile

| Cannabinoid | Specification | | | Minimum | | Maximum | |
|--------------|---------------|------------|-----------|------------|-----------|------------|-----------|
| | LOQ (%) | Weight (%) | (mg/unit) | Weight (%) | (mg/unit) | Weight (%) | (mg/unit) |
| THCA | 0.010 | < LOQ | < LOQ | < LOQ | < LOQ | < LOQ | < LOQ |
| Δ9-THC | 0.010 | < LOQ | < LOQ | < LOQ | < LOQ | < LOQ | < LOQ |
| Δ8-THC | 0.010 | < LOQ | < LOQ | < LOQ | < LOQ | < LOQ | < LOQ |
| THCV | 0.010 | < LOQ | < LOQ | < LOQ | < LOQ | < LOQ | < LOQ |
| CBDa | 0.010 | < LOQ | < LOQ | < LOQ | < LOQ | < LOQ | < LOQ |
| CBD | 0.010 | 0.555 | 20.00 | 0.499 | 18.00 | 0.610 | 22.00 |
| CBDV | 0.010 | < LOQ | < LOQ | < LOQ | < LOQ | < LOQ | < LOQ |
| CBN | 0.010 | 0.138 | 5.00 | 0.124 | 4.50 | 0.152 | 5.50 |
| CBGa | 0.010 | < LOQ | < LOQ | < LOQ | < LOQ | < LOQ | < LOQ |
| CBG | 0.010 | < LOQ | < LOQ | < LOQ | < LOQ | < LOQ | < LOQ |
| CBC | 0.010 | < LOQ | < LOQ | < LOQ | < LOQ | < LOQ | < LOQ |
| MAX THC | | < LOQ | < LOQ | < LOQ | < LOQ | < LOQ | < LOQ |
| MAX CBD | | 0.555 | 20.00 | 0.499 | 18.00 | 0.610 | 22.00 |
| TOTAL ACTIVE | | 0.693 | 25.00 | 0.623 | 22.50 | 0.762 | 27.50 |

LOQ = Limit of Quantitation | Max THC = THCa * 0.877 + Δ9-THC + Δ8-THC | Max CBD = CBDa * 0.877 + CBD | Unit = 3.6 g

General Information

| | |
|-----------------------------|-----------------------------------------------------|
| Item Code: | GCBDN25 |
| Country of Origin: | USA |
| Organic Certification: | Not Certified |
| Cannabinoid Concentrate(s): | Cannabidiol (CBD) Isolate, Cannabinol (CBN) Isolate |
| Carrier Oil: | N/A |
| Flavor Agents: | Natural fruit flavors |
| Container: | 8 oz PET wide mouth jar |
| Closure: | 70-400 lid with pressure-sensitive liner |
| Typical Batch ID (format): | GCBDN25W |

Cannabinoid Distribution

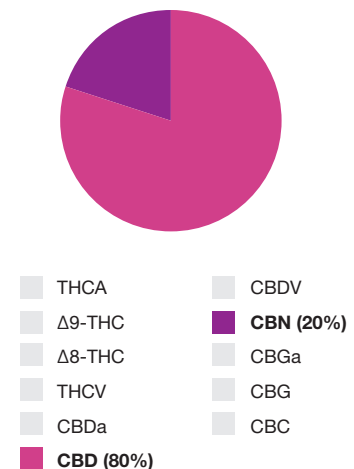

THC-COMPLIANT FULL SPECTRUM DELTA-9 GUMMIES

Our new “True Full Spectrum” Delta-9 Gummies are available in 4 amazing flavors with a true full spectrum profile with a fully legal 10:1 CBD:Delta-9 THC profile that offers 100 mg of CBD with 10 mg of hemp-derived Delta-9 THC that test at well under the 0.3% Federal legal limit for Delta-9 THC.

4 Amazing Flavors: *Rainbow Candy (Blue)*
Dragonberry (Pink)
Mango Passionfruit (Orange)
Cherry Lime (Green)



- 110 mg Full Spectrum cannabinoids per 5 gram gummy
- Less than 0.3% THC (10 mg per gummy)
- Available in Single Flavors or Assorted Mix by Request
- Available Bulk, White (Unlabeled) or Private Label Finished Product

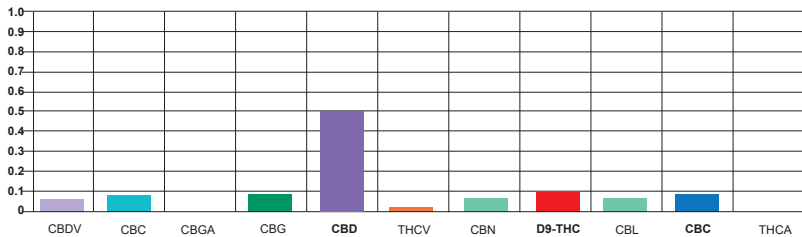

THC Range: 0.2% (110 mg)
CBD Range: 0.343% (by mass)
Cannabinoid Concentration: 110 mg
Character/Appearance: Square shaped sugar coated gummy
Taste: Rainbow Candy, Dragonberry, Mango Passionfruit, Cherry Lime
White Label Bulk: MOQ 3,000 pieces
Private Label: MOQ 7,500 pieces (Packed 30 per jar, 8 oz White HPDE jar w/domed lid)
Storage: Cool and dry, below 24°C (75° F), avoid direct sunlight
Shelf Life: 18 months unopened

| Product Facts | | |
|----------------------------|--------------------|---------------|
| Serving Size 1 Gummy (5 g) | | |
| Servings Per Container 30 | | |
| | Amount Per Serving | %Daily Value* |
| Calories | 10 | |
| Calories from Fat | 0 | |
| Total Carbohydrate | 3 g | <1% |
| Sugars | 2 g | † |
| Full Spectrum Hemp Extract | 55 mg (or 110 mg) | † |

* Percent Daily Value is based on a 2000 calorie diet.
† Daily Value not established.

Ingredients: Glucose Syrup, Sugar, Distilled Water, Pectin, Full Spectrum Nano-Emulsified Hemp Extract, Natural and Artificial Flavors, Natural and Artificial Colors, Citric Acid, Sodium Citrate.

PRODUCT SPECIFICATION:

GTCD9120 - THC-Compliant Delta-9 Gummies (120 mg)

Description

THC-Compliant Delta-9 Gummies (120 mg) is an ingestible personal care finished product. Cannabinoids used in this product are extracted from Federally Compliant, USA Grown Industrial Hemp in accordance with the Nevada Department of Agriculture *State of Nevada Hemp Plan* and Nevada Revised Statutes (NRS) 557.

Cannabinoid Profile

| Cannabinoid | Specification | | | Minimum | | Maximum | |
|---------------------|---------------|--------------|---------------|------------|-----------|------------|-----------|
| | LOQ (%) | Weight (%) | (mg/unit) | Weight (%) | (mg/unit) | Weight (%) | (mg/unit) |
| THCA | 0.010 | < LOQ | < LOQ | < LOQ | < LOQ | < LOQ | < LOQ |
| Δ9-THC | 0.010 | 0.200 | 10.00 | 0.180 | 9.00 | 0.220 | 11.00 |
| Δ8-THC | 0.010 | < LOQ | < LOQ | < LOQ | < LOQ | < LOQ | < LOQ |
| THCV | 0.010 | < LOQ | < LOQ | < LOQ | < LOQ | < LOQ | < LOQ |
| CBDa | 0.010 | < LOQ | < LOQ | < LOQ | < LOQ | < LOQ | < LOQ |
| CBD | 0.010 | 2.00 | 100.00 | 1.80 | 90.00 | 2.20 | 22.00 |
| CBDV | 0.010 | 0.049 | 2.47 | 0.044 | 2.23 | 0.054 | 2.71 |
| CBN | 0.010 | < LOQ | < LOQ | < LOQ | < LOQ | < LOQ | < LOQ |
| CBGa | 0.010 | < LOQ | < LOQ | < LOQ | < LOQ | < LOQ | < LOQ |
| CBG | 0.010 | 0.080 | 4.00 | 0.072 | 3.60 | 0.088 | 4.40 |
| CBC | 0.010 | 0.070 | 3.53 | 0.063 | 3.18 | 0.077 | 3.88 |
| MAX THC | | 0.200 | 10.00 | 0.180 | 9.00 | 0.220 | 11.00 |
| MAX CBD | | 2.00 | 100.00 | 1.80 | 90.00 | 2.20 | 110.00 |
| TOTAL ACTIVE | | 2.40 | 120.00 | 2.16 | 22.50 | 2.64 | 132.00 |

LOQ = Limit of Quantitation | Max THC = THCa * 0.877 + Δ9-THC + Δ8-THC | Max CBD = CBDa * 0.877 + CBD | Unit = 5 g

General Information

| | |
|-----------------------------|------------------------------------------|
| Item Code: | GTCD9120 |
| Country of Origin: | USA |
| Organic Certification: | Not Certified |
| Cannabinoid Concentrate(s): | Full Spectrum Hemp Extract |
| Carrier Oil: | N/A |
| Flavor Agents: | Natural fruit flavors |
| Container: | 8 oz PET wide mouth jar |
| Closure: | 70-400 lid with pressure-sensitive liner |
| Typical Batch ID (format): | GTCD220301120PF |

Cannabinoid Distribution

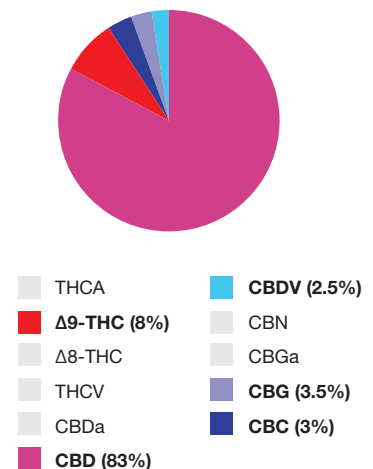

HHC GUMMIES

THC-Free **HHC Gummies** feature **25 mg HHC** in **Fruit Punch** flavor.
Available bulk with a 1,000 piece per flavor SKU MOQ.

- Vegan-Friendly
- 100% THC-Free
- Available Bulk, White Label (Unlabeled) or Private Label finished products

Ingredients: Glucose Syrup, Sugar, Distilled Water, Pectin, Hexahydrocannabinol Hemp Extract, Natural and Artificial Flavors, Natural and Artificial Colors, Citric Acid, Sodium Citrate.

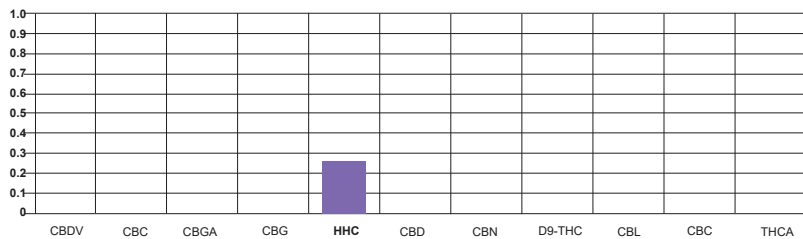

THC Range: 0%

CBD Range: 20 mg per unit

Character/Appearance: Square shaped sugar coated gummy

Taste: Fruit Punch

White Label: MOQ 3,000 pieces

Private Label: MOQ 7,500 pieces (Packed 30 per jar, 8 oz White HPDE jar w/domed lid)

Storage: Cool and dry, below 24°C (75° F), avoid direct sunlight

Shelf Life: 18 months unopened

Product Facts

Serving Size: 1 Gummy (5 g)

Servings Per Container: 30

| | Amount Per Serving | % DV |
|---------------------------|--------------------|------|
| Calories | 8 | |
| Calories from Fat | 0 | |
| Total Carbohydrate | 4 g | 1% |
| Sugars | 4 g | † |
| HHC (Hexahydrocannabinol) | 25 mg | † |
| Hemp Extract | | |

† Daily Value not established



PRODUCT SPECIFICATION:

HHCG25 - HHC Gummies (25 mg)

Description

HHC Gummies (25 mg) is an ingestible personal care finished product. Cannabinoids used in this product are extracted from Federally Compliant, USA Grown Industrial Hemp in accordance with the Nevada Department of Agriculture *State of Nevada Hemp Plan* and Nevada Revised Statutes (NRS) 557.

Cannabinoid Profile

| Cannabinoid | LOQ (%) | Specification | | Minimum | | Maximum | |
|------------------------------------------------------------------------------------------|---------|---------------|--------------|------------|-----------|------------|-----------|
| | | Weight (%) | (mg/unit) | Weight (%) | (mg/unit) | Weight (%) | (mg/unit) |
|  HHC | 0.010 | 0.500 | 25.00 | 0.450 | 22.50 | 0.550 | 27.50 |
|  Δ9-THC | 0.010 | < LOQ | < LOQ | < LOQ | < LOQ | < LOQ | < LOQ |
|  Δ8-THC | 0.010 | < LOQ | < LOQ | < LOQ | < LOQ | < LOQ | < LOQ |
|  THCv | 0.010 | < LOQ | < LOQ | < LOQ | < LOQ | < LOQ | < LOQ |
|  CBDa | 0.010 | < LOQ | < LOQ | < LOQ | < LOQ | < LOQ | < LOQ |
|  CBD | 0.010 | < LOQ | < LOQ | < LOQ | < LOQ | < LOQ | < LOQ |
|  CBDV | 0.010 | < LOQ | < LOQ | < LOQ | < LOQ | < LOQ | < LOQ |
|  CBN | 0.010 | < LOQ | < LOQ | < LOQ | < LOQ | < LOQ | < LOQ |
|  CBGa | 0.010 | < LOQ | < LOQ | < LOQ | < LOQ | < LOQ | < LOQ |
|  CBG | 0.010 | < LOQ | < LOQ | < LOQ | < LOQ | < LOQ | < LOQ |
|  CBC | 0.010 | < LOQ | < LOQ | < LOQ | < LOQ | < LOQ | < LOQ |
| MAX HHC | | 0.500 | 25.00 | < LOQ | < LOQ | < LOQ | < LOQ |
| MAX CBD | | < LOQ | < LOQ | 0.450 | 22.50 | 0.550 | 27.50 |
| TOTAL ACTIVE | | 0.500 | 25.00 | 0.450 | 22.50 | 0.550 | 27.50 |

LOQ = Limit of Quantitation | Max THC = THCa * 0.877 + Δ9-THC + Δ8-THC | Max CBD = CBDa * 0.877 + CBD | Unit = 5 g

General Information

| | |
|------------------------------------|------------------------------------------|
| Item Code: | TFCBDG25 |
| Country of Origin: | USA |
| Organic Certification: | Not Certified |
| Cannabinoid Concentrate(s): | Hexahydrocannabinol (HHC) Distillate |
| Carrier Oil: | N/A |
| Flavor Agents: | Natural and artificial fruit flavor |
| Container: | 8 oz PET wide mouth jar |
| Closure: | 70-400 lid with pressure-sensitive liner |
| Typical Batch ID (format): | HHCG220410S25 |

Cannabinoid Distribution

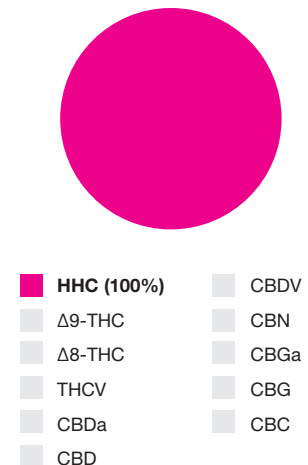



WHITE & PRIVATE LABEL FINISHED PRODUCTS

CBD HONEY STICKS

2023

THC-FREE CBD HONEY STICKS 116

THC-FREE CBD HONEY STICKS

Our **THC-Free CBD Honey Sticks** combine pure USA industrial hemp-derived **Cannabidiol (CBD)** with **Organic Brazilian Rainforest Honey** for a novel CBD delivery system with the antioxidant, digestive, immunity-boosting and antibacterial health benefits of all natural, organic honey.



Each 6 1/2" (5g) food-grade, BPA free polypropylene honey stick contains 8-10 mg of pure CBD.

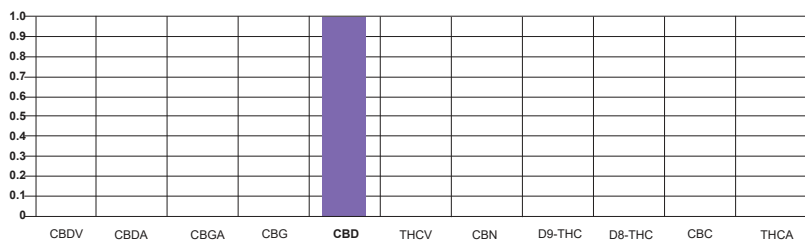

Total Cannabinoid Range: 8-10 mg/unit

CBD Range: 8-10 mg/unit

THC Range: 0%

TRUE Full Spectrum: No

Appearance: Typical golden honey

Consistency: Typical honey; viscous liquid

Contains Terpenes: No

Packaging: Sold bulk only in cases of 250 honey sticks

Shelf Life: 12 months unopened. Store in a cool, dark location.

Product Facts

Serving Size: 1 Honey Stick (5g)
Servings per Container: (varies)

| Amount Per Serving | % Daily Value* |
|-----------------------------------------|---------------------|
| Calories 15 | Calories from Fat 0 |
| Total Fat 0 g | 0% |
| Sodium 0 mg | 0% |
| Total Carbohydrate 4g | 2% |
| Sugars 4g | † |
| Protein 0 g | 0% |
| THC Free Hemp Oil Extract (Cannabidiol) | 8 mg † |

* Percent daily value is based on a 2,000 calorie diet. † Daily value not established.

Ingredients: Organic Brazilian Rainforest Honey, THC Free Hemp Oil Extract (Cannabidiol)

Inquire for bulk honey purchases.
1600 mg CBD per Kilogram

1-5 Kilograms: \$75 per kilo
6-10 Kilograms: \$70 per kilo
11-20 Kilograms: \$68 per kilo
21-50 Kilograms: \$63 per kilo
50+ Kilograms: *Call for quote*

PRODUCT SPECIFICATION:

CBDHS10 - CBD Honey Sticks (10 mg)

Description

CBD Honey Sticks (10 mg) is an ingestible personal care finished product. Cannabinoids used in this product are extracted from Federally Compliant, USA Grown Industrial Hemp in accordance with the Nevada Department of Agriculture *State of Nevada Hemp Plan* and Nevada Revised Statutes (NRS) 557.

Cannabinoid Profile

| Cannabinoid | Specification | | | Minimum | | Maximum | |
|--------------|---------------|------------|-----------|------------|-----------|------------|-----------|
| | LOQ (%) | Weight (%) | (mg/unit) | Weight (%) | (mg/unit) | Weight (%) | (mg/unit) |
| THCA | 0.010 | < LOQ | < LOQ | < LOQ | < LOQ | < LOQ | < LOQ |
| Δ9-THC | 0.010 | < LOQ | < LOQ | < LOQ | < LOQ | < LOQ | < LOQ |
| Δ8-THC | 0.010 | < LOQ | < LOQ | < LOQ | < LOQ | < LOQ | < LOQ |
| THCV | 0.010 | < LOQ | < LOQ | < LOQ | < LOQ | < LOQ | < LOQ |
| CBDa | 0.010 | < LOQ | < LOQ | < LOQ | < LOQ | < LOQ | < LOQ |
| CBD | 0.010 | < LOQ | < LOQ | < LOQ | < LOQ | < LOQ | < LOQ |
| CBDV | 0.010 | < LOQ | < LOQ | < LOQ | < LOQ | < LOQ | < LOQ |
| CBN | 0.010 | 0.143 | 10.00 | 0.128 | 9.00 | 1.692 | 11.00 |
| CBGa | 0.010 | < LOQ | < LOQ | < LOQ | < LOQ | < LOQ | < LOQ |
| CBG | 0.010 | < LOQ | < LOQ | < LOQ | < LOQ | < LOQ | < LOQ |
| CBC | 0.010 | < LOQ | < LOQ | < LOQ | < LOQ | < LOQ | < LOQ |
| MAX THC | | < LOQ | < LOQ | < LOQ | < LOQ | < LOQ | < LOQ |
| MAX CBD | | 0.143 | 10.00 | 0.128 | 9.00 | 0.157 | 11.00 |
| TOTAL ACTIVE | | 0.143 | 10.00 | 0.128 | 9.00 | 0.157 | 11.00 |

LOQ = Limit of Quantitation | Max THC = THCa * 0.877 + Δ9-THC + Δ8-THC | Max CBD = CBDa * 0.877 + CBD | Unit = 7 g

General Information

| | |
|-----------------------------|----------------------------|
| Item Code: | CBDHS10 |
| Country of Origin: | USA |
| Organic Certification: | Not Certified |
| Cannabinoid Concentrate(s): | Cannabidiol (CBD) Isolate |
| Carrier Oil: | N/A |
| Flavor Agents: | Natural honey |
| Container: | 7 gram polypropylene straw |
| Closure: | N/A |
| Typical Batch ID (format): | HNYD220210S10 |

Cannabinoid Distribution

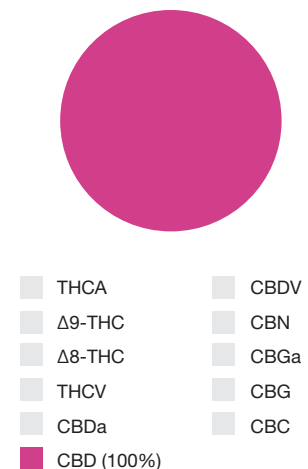



WHITE & PRIVATE LABEL FINISHED PRODUCTS

PAIN RELIEF TOPICALS

2023

| | |
|----------------------------------------------|-----|
| FULL SPECTRUM WARMING RELIEF SALVE | 119 |
| THC-FREE COLD THERAPY RELIEF SALVE | 121 |
| SOOTHING CBD MUSCLE FREEZE GEL ROLL-ON | 123 |

FULL SPECTRUM WARMING RELIEF SALVE

Our **Full Spectrum Warming Relief Salve** is an all natural formulation of premium botanical ingredients and is infused with **2000 mg** of full spectrum hemp distillate to offer a superior cannabinoid-rich topical product with less than 0.3% THC for your brand. Available in a 2 ounce aluminum tin with White Label or Private Label option.

White Label (Unlabeled) MOQ: 100 Units

Private Label MOQ: 500 Units

Custom Formulation: 1,500 Units



Warming Relief Salve Ingredients: Butyros Parkii (Shea) Butter, Theobroma Cacao (Cocoa) Seed Butter, Cera Alba (Beeswax), Caprylic/Capric Triglyceride, Cocos Nucifera (Coconut) Oil, Helianthus Annus (Sunflower) Seed Oil, Rosmarinus Officinalis (Rosemary) Leaf Oil, Prunus Amygdalus Dulcis (Sweet Almond) Oil, Cannabis Sativa (Hemp) Extract, Capsicum Annuum (Jalapeno Chile) Seed Extract, Curcuma Longa (Turmeric) Extract.

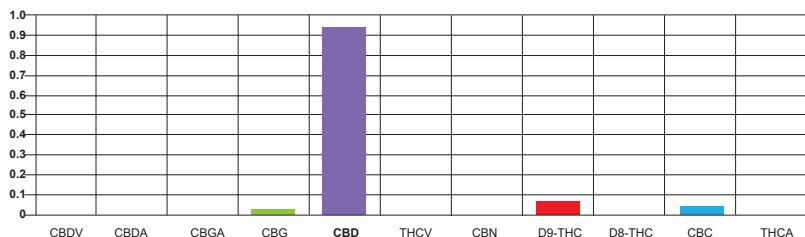

Total Cannabinoid Range: 2000 mg/unit

CBD Range: ~1900 mg/unit

Container: 2 ounce silver aluminum tin

Container Dimensions: .75" h X 2.5" diameter

Label Dimensions: 2" diameter (top and bottom labels)

Shelf Life: 18 months unopened

Storage: Store in a cool location, away from direct sunlight



PRODUCT SPECIFICATION:

FSWRS2000 - Full Spectrum Warming Relief Salve (2000 mg)

Description

Full Spectrum Warming Relief Salve (2000 mg) is a full spectrum personal care finished product. Cannabinoids used in this product are extracted from Federally Compliant, USA Grown Industrial Hemp in accordance with the Nevada Department of Agriculture *State of Nevada Hemp Plan* and Nevada Revised Statutes (NRS) 557.

Cannabinoid Profile

| Cannabinoid | Specification | | | Minimum | | Maximum | |
|--------------|---------------|------------|-----------|------------|-----------|------------|-----------|
| | LOQ (%) | Weight (%) | (mg/unit) | Weight (%) | (mg/unit) | Weight (%) | (mg/unit) |
| THCA | 0.010 | < LOQ | < LOQ | < LOQ | < LOQ | < LOQ | < LOQ |
| Δ9-THC | 0.010 | 0.114 | 65.00 | 0.102 | 58.50 | 0.125 | 71.50 |
| Δ8-THC | 0.010 | < LOQ | < LOQ | < LOQ | < LOQ | < LOQ | < LOQ |
| THCV | 0.010 | < LOQ | < LOQ | < LOQ | < LOQ | < LOQ | < LOQ |
| CBDa | 0.010 | < LOQ | < LOQ | < LOQ | < LOQ | < LOQ | < LOQ |
| CBD | 0.010 | 3.285 | 1873.00 | 2.956 | 1685.00 | 3.613 | 2060.00 |
| CBDV | 0.010 | 0.022 | 13.00 | 0.019 | 11.70 | 0.024 | 14.30 |
| CBN | 0.010 | 0.015 | 9.00 | 0.013 | 8.10 | 0.016 | 9.90 |
| CBGa | 0.010 | < LOQ | < LOQ | < LOQ | < LOQ | < LOQ | < LOQ |
| CBG | 0.010 | < LOQ | 5.00 | < LOQ | 4.50 | < LOQ | 5.50 |
| CBC | 0.010 | 0.061 | 35.00 | 0.054 | 31.50 | 0.067 | 38.50 |
| MAX THC | | < LOQ | < LOQ | < LOQ | < LOQ | < LOQ | < LOQ |
| MAX CBD | | 3.508 | 2000.00 | 0.371 | 1800.00 | 0.453 | 2200.00 |
| TOTAL ACTIVE | | 3.508 | 2000.00 | 0.371 | 1800.00 | 0.453 | 2200.00 |

LOQ = Limit of Quantitation | Max THC = THCa* 0.877 + Δ9-THC + Δ8-THC | Max CBD = CBDa* 0.877 + CBD | Unit = 2 ounce (57 g)

General Information

| | |
|-----------------------------|--------------------------|
| Item Code: | FSWRS2000 |
| Country of Origin: | USA |
| Organic Certification: | Not Certified |
| Cannabinoid Concentrate(s): | Full Spectrum Distillate |
| Carrier Oil: | N/A |
| Flavor Agents: | N/A |
| Container: | 2 oz aluminum tin |
| Closure: | Aluminum tin lid |
| Typical Batch ID (format): | SLV2112S2000W |

Cannabinoid Distribution

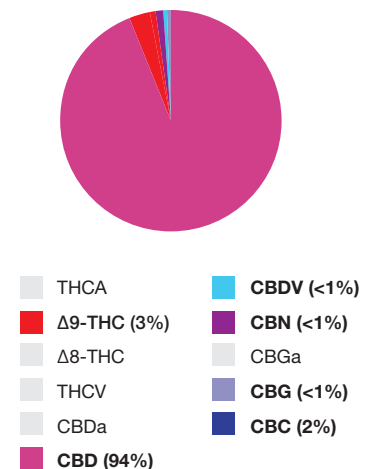



THC-FREE COLD THERAPY RELIEF SALVE

Our **THC-Free Cold Therapy Relief Salve** is an all natural formulation of premium botanical ingredients and is fortified with **2000 mg** of pure CBD isolate to offer a superior THC-free topical product for your brand. Available in a 2 ounce aluminum tin in White Label or Private Label option.

White Label (Unlabeled) MOQ: 100 Units

Private Label MOQ: 500 Units

Custom Formulation: 1,500 Units

Ingredients: Tannacetum Annum (Blue Tansy) Flower Oil, Eucalyptus Globus (Tasmanian Blue Gum) Leaf Oil, Mentha Piperita (Peppermint) Leaf Oil, Menthol, Cera Alba (Beeswax), Caprylic/Capric Triglyceride Oil, Cocos Nucifera (Coconut) Oil, Cannabidiol, Cinnamomum Zeylancium (Ceylon Cinnamon) Leaf Oil, Eugenia Caryophyllata (Clove) Oil.

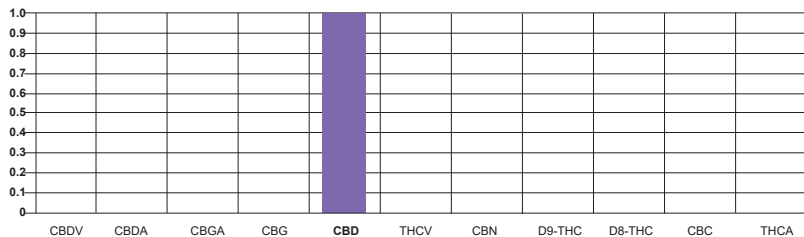

Total Cannabinoid Range: 2000 mg/unit

CBD Range: 2000 mg/unit

Container: 2 ounce silver aluminum tin

Container Dimensions: .75" h X 2.5" diameter

Label Dimensions: 2" diameter (top and bottom labels)

Shelf Life: 18 months unopened

Storage: Store in a cool location, away from direct sunlight



PRODUCT SPECIFICATION:

CTRS2000 - THC-Free Cold Therapy Relief Salve (2000 mg)

Description

THC-Free Cold Therapy Relief Salve (2000 mg) is a CBD-infused personal care finished product. Cannabinoids used in this product are extracted from Federally Compliant, USA Grown Industrial Hemp in accordance with the Nevada Department of Agriculture *State of Nevada Hemp Plan* and Nevada Revised Statutes (NRS) 557.

Cannabinoid Profile

| Cannabinoid | LOQ (%) | Specification | | Minimum | | Maximum | |
|--------------|---------|---------------|-----------|------------|-----------|------------|-----------|
| | | Weight (%) | (mg/unit) | Weight (%) | (mg/unit) | Weight (%) | (mg/unit) |
| THCA | 0.010 | < LOQ | < LOQ | < LOQ | < LOQ | < LOQ | < LOQ |
| Δ9-THC | 0.010 | < LOQ | < LOQ | < LOQ | < LOQ | < LOQ | < LOQ |
| Δ8-THC | 0.010 | < LOQ | < LOQ | < LOQ | < LOQ | < LOQ | < LOQ |
| THCV | 0.010 | < LOQ | < LOQ | < LOQ | < LOQ | < LOQ | < LOQ |
| CBDa | 0.010 | < LOQ | < LOQ | < LOQ | < LOQ | < LOQ | < LOQ |
| CBD | 0.010 | 3.508 | 2000.00 | 3.157 | 1800.00 | 3.858 | 2200.00 |
| CBDV | 0.010 | < LOQ | < LOQ | < LOQ | < LOQ | < LOQ | < LOQ |
| CBN | 0.010 | < LOQ | < LOQ | < LOQ | < LOQ | < LOQ | < LOQ |
| CBGa | 0.010 | < LOQ | < LOQ | < LOQ | < LOQ | < LOQ | < LOQ |
| CBG | 0.010 | < LOQ | < LOQ | < LOQ | < LOQ | < LOQ | < LOQ |
| CBC | 0.010 | < LOQ | < LOQ | < LOQ | < LOQ | < LOQ | < LOQ |
| MAX THC | | < LOQ | < LOQ | < LOQ | < LOQ | < LOQ | < LOQ |
| MAX CBD | | 3.508 | 2000.00 | 3.157 | 1800.00 | 3.858 | 2200.00 |
| TOTAL ACTIVE | | 3.508 | 2000.00 | 3.157 | 1800.00 | 3.858 | 2200.00 |

LOQ = Limit of Quantitation | Max THC = THCa* 0.877 + Δ9-THC + Δ8-THC | Max CBD = CBDa* 0.877 + CBD | Unit = 2 ounce (57 g)

General Information

| | |
|-----------------------------|---------------------|
| Item Code: | CTRS2000 |
| Country of Origin: | USA |
| Organic Certification: | Not Certified |
| Cannabinoid Concentrate(s): | Cannabidiol Isolate |
| Carrier Oil: | N/A |
| Flavor Agents: | N/A |
| Container: | 2 oz aluminum tin |
| Closure: | Aluminum tin lid |
| Typical Batch ID (format): | SLV2112S2000C |

Cannabinoid Distribution

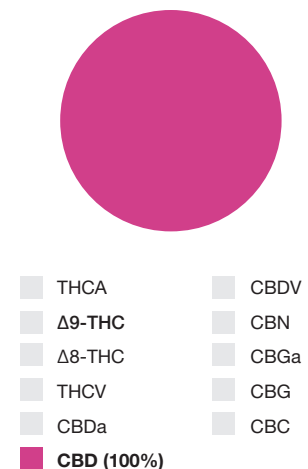

SOOTHING CBD MUSCLE FREEZE GEL

Our THC-free **Soothing CBD Muscle Freeze Gel** combines highly natural, deep penetrating topical cold therapy pain relief gel formulation with **1000 or 2000 mg** of pure CBD and a convenient roll-on applicator that offers a great topical delivery system SKU for sports and active lifestyles brands, as well as for brands with a more medicinal dermal health focus. Ideal for chiropractors, athletic trainers, physical therapists, massage therapists, podiatrists, and occupational therapists.

White Label MOQ: 100 Units

Private Label MOQ: 250 Units

Customized Formula/Alternate Container MOQ: 500 Units

Ingredients: Mentha (Menthol) USP, Aloe Barbadensis (Aloe Vera) Leaf Extract, Arctium Lappa (Burdock) Extract, Arnica Montana (Arnica) Flower Extract, Boswellia (Frankincense) Oil, Cannabidiol, Calendula officinalis (Calendula) Extract, Camellia Sinensis (Green Tea) Extract, Carbomer, Glycerin, Ilex Paraguariensis (Yerba Mate) Leaf Extract, Isopropyl Alcohol, Isopropyl Myristate, Melissa Officinalis (Lemon Balm) Leaf Extract, Silica, Purified Water

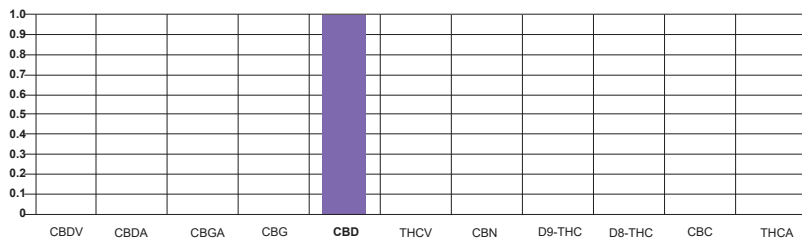

Total Cannabinoid Range: 1000 or 2000 mg/unit

CBD Range: 1000 or 2000 mg/unit

Container: 3 oz White HPDE Roll On Dispenser Tube

Container Dimensions: 5.125" h X 1.5" diam

Label Dimensions: 3.25" h X 4.625" w

Suggested MSRP: \$35 - \$52

Shelf Life: 18 months unopened.



PRODUCT SPECIFICATION:

MFG1000 - Soothing CBD Muscle Freeze Gel (1000 mg)

Description

Soothing CBD Muscle Freeze Gel (1000 mg) is a CBD-infused personal care finished product. Cannabinoids used in this product are extracted from Federally Compliant, USA Grown Industrial Hemp in accordance with the Nevada Department of Agriculture *State of Nevada Hemp Plan* and Nevada Revised Statutes (NRS) 557.

Cannabinoid Profile

| Cannabinoid | LOQ (%) | Specification | | Minimum | | Maximum | |
|--------------|---------|---------------|-----------|------------|-----------|------------|-----------|
| | | Weight (%) | (mg/unit) | Weight (%) | (mg/unit) | Weight (%) | (mg/unit) |
| THCA | 0.010 | < LOQ | < LOQ | < LOQ | < LOQ | < LOQ | < LOQ |
| Δ9-THC | 0.010 | < LOQ | < LOQ | < LOQ | < LOQ | < LOQ | < LOQ |
| Δ8-THC | 0.010 | < LOQ | < LOQ | < LOQ | < LOQ | < LOQ | < LOQ |
| THCV | 0.010 | < LOQ | < LOQ | < LOQ | < LOQ | < LOQ | < LOQ |
| CBDa | 0.010 | < LOQ | < LOQ | < LOQ | < LOQ | < LOQ | < LOQ |
| CBD | 0.010 | 1.176 | 1000.00 | 1.058 | 900.00 | 1.293 | 1100.00 |
| CBDV | 0.010 | < LOQ | < LOQ | < LOQ | < LOQ | < LOQ | < LOQ |
| CBN | 0.010 | < LOQ | < LOQ | < LOQ | < LOQ | < LOQ | < LOQ |
| CBGa | 0.010 | < LOQ | < LOQ | < LOQ | < LOQ | < LOQ | < LOQ |
| CBG | 0.010 | < LOQ | < LOQ | < LOQ | < LOQ | < LOQ | < LOQ |
| CBC | 0.010 | < LOQ | < LOQ | < LOQ | < LOQ | < LOQ | < LOQ |
| MAX THC | | < LOQ | < LOQ | < LOQ | < LOQ | < LOQ | < LOQ |
| MAX CBD | | 1.176 | 1000.00 | 1.058 | 900.00 | 1.293 | 1100.00 |
| TOTAL ACTIVE | | 1.176 | 1000.00 | 1.058 | 900.00 | 1.293 | 1100.00 |

LOQ = Limit of Quantitation | Max THC = THCa* 0.877 + Δ9-THC + Δ8-THC | Max CBD = CBDa* 0.877 + CBD | Unit = 3 ounce (85 g)

General Information

| | |
|-----------------------------|----------------------------|
| Item Code: | MFG1000 |
| Country of Origin: | USA |
| Organic Certification: | Not Certified |
| Cannabinoid Concentrate(s): | Cannabidiol Isolate |
| Carrier Oil: | N/A |
| Flavor Agents: | N/A |
| Container: | 3 oz PET roll-on dispenser |
| Closure: | PET lid |
| Typical Batch ID (format): | ID220301MFG1000 |

Cannabinoid Distribution

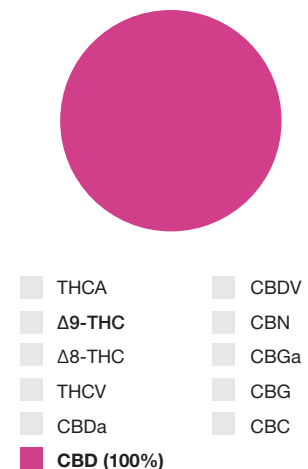

PRODUCT SPECIFICATION:

MFG2000 - Soothing CBD Muscle Freeze Gel (2000 mg)

Description

Soothing CBD Muscle Freeze Gel (2000 mg) is a CBD-infused personal care finished product. Cannabinoids used in this product are extracted from Federally Compliant, USA Grown Industrial Hemp in accordance with the Nevada Department of Agriculture *State of Nevada Hemp Plan* and Nevada Revised Statutes (NRS) 557.

Cannabinoid Profile

| Cannabinoid | Specification | | | Minimum | | Maximum | |
|--------------|---------------|------------|-----------|------------|-----------|------------|-----------|
| | LOQ (%) | Weight (%) | (mg/unit) | Weight (%) | (mg/unit) | Weight (%) | (mg/unit) |
| THCA | 0.010 | < LOQ | < LOQ | < LOQ | < LOQ | < LOQ | < LOQ |
| Δ9-THC | 0.010 | < LOQ | < LOQ | < LOQ | < LOQ | < LOQ | < LOQ |
| Δ8-THC | 0.010 | < LOQ | < LOQ | < LOQ | < LOQ | < LOQ | < LOQ |
| THCV | 0.010 | < LOQ | < LOQ | < LOQ | < LOQ | < LOQ | < LOQ |
| CBDa | 0.010 | < LOQ | < LOQ | < LOQ | < LOQ | < LOQ | < LOQ |
| CBD | 0.010 | 2.353 | 2000.00 | 2.117 | 1800.00 | 2.588 | 2200.00 |
| CBDV | 0.010 | < LOQ | < LOQ | < LOQ | < LOQ | < LOQ | < LOQ |
| CBN | 0.010 | < LOQ | < LOQ | < LOQ | < LOQ | < LOQ | < LOQ |
| CBGa | 0.010 | < LOQ | < LOQ | < LOQ | < LOQ | < LOQ | < LOQ |
| CBG | 0.010 | < LOQ | < LOQ | < LOQ | < LOQ | < LOQ | < LOQ |
| CBC | 0.010 | < LOQ | < LOQ | < LOQ | < LOQ | < LOQ | < LOQ |
| MAX THC | | < LOQ | < LOQ | < LOQ | < LOQ | < LOQ | < LOQ |
| MAX CBD | | 2.353 | 2000.00 | 2.117 | 1800.00 | 2.588 | 2200.00 |
| TOTAL ACTIVE | | 2.353 | 2000.00 | 2.117 | 1800.00 | 2.588 | 2200.00 |

LOQ = Limit of Quantitation | Max THC = THCa* 0.877 + Δ9-THC + Δ8-THC | Max CBD = CBDa* 0.877 + CBD | Unit = 3 ounce (85 g)

General Information

| | |
|-----------------------------|----------------------------|
| Item Code: | MFG2000 |
| Country of Origin: | USA |
| Organic Certification: | Not Certified |
| Cannabinoid Concentrate(s): | Cannabidiol Isolate |
| Carrier Oil: | N/A |
| Flavor Agents: | N/A |
| Container: | 3 oz PET roll-on dispenser |
| Closure: | PET lid |
| Typical Batch ID (format): | ID220301MFG2000 |

Cannabinoid Distribution

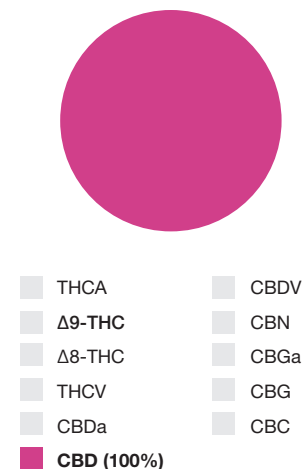



WHITE & PRIVATE LABEL FINISHED PRODUCTS

BATH & BODY TOPICALS

2023

| | |
|-------------------------------------------|-----|
| THC-FREE CBD HAND & BODY LOTION | 127 |
| THC-FREE CBD MASSAGE & BODY OIL | 132 |
| THC-FREE CBD SPF-30 SUNBLOCK LOTION | 134 |

THC-FREE CBD HAND & BODY LOTION

Our THC-free **CBD Hand & Body Lotion** combines a premium botanical ingredient unscented hypoallergenic lotion formula with pure CBD to nourish the body inside and out with the natural solutions that nature intended. Organic Shea Butter, Safflower Seed Oil and Aloe Vera enrich skin's elasticity and softness while adding key vitamins and nutrients that protect against damaging free radicals. Hemp-derived CBD helps to eliminate inflammation, which can lead to red spots, uneven skin tones, and blemishes. This formula is very easy to customize to any CBD concentration.

White Label MOQ: 100 Units

Private Label MOQ: 250 Units

Customized Formula/Alternate Container MOQ: 500 Units

Ingredients: Deionized Water, Carthamus Tinctorius (Safflower) Seed Oil, Isopropyl Myristate, Glycerin, Stearic Acid, Cetyl Alcohol, Glyceryl Stearate, Butyrospermum Parkii (Shea) Butter, Dimethicone, Cannabidiol, Tocopheryl Acetate (Vitamin E Acetate), Retinyl Palmitate (Vitamin A Palmitate), Tetrahexyldecyl Ascorbate (Vitamin C), Organic Aloe Barbadensis (Aloe Vera) Leaf Extract, Organic Calendula Officinalis (Marigold) Flower Extract, Organic Chamomilla Recutita (Chamomile) Flower Extract, Symphytum Officinale (Comfrey) Root Extract, Cucumis Sativus (Cucumber) Fruit Extract, Carbomer, Xanthan Gum, Triethanolamine, Phenoxyethanol, Hexylene Glycol, Caprylyl Glycol, Ethylhexylglycerin

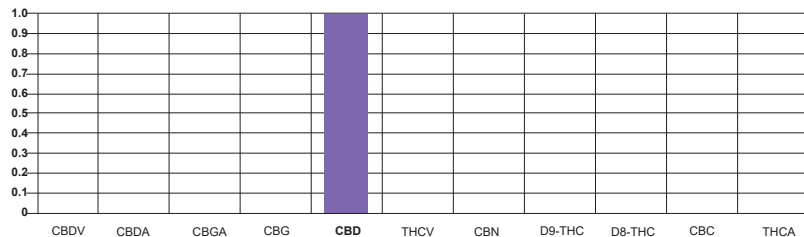

Total Cannabinoid Range: 500 mg/unit

CBD Range: 500 mg/unit

Container: 8 oz White PET Cosmo Round bottle with pump

Bottle Dimensions: 8.15" h X 1.85" diam

Label Dimensions: 5.75"h X 5.25"w

Suggested MSRP: \$50 - \$75

Shelf Life: 18 months unopened.



PRODUCT SPECIFICATION:

HBL500 - CBD Hand & Body Lotion (500 mg)

Description

CBD Hand & Body Lotion (500 mg) is a CBD-infused personal care finished product. Cannabinoids used in this product are extracted from Federally Compliant, USA Grown Industrial Hemp in accordance with the Nevada Department of Agriculture *State of Nevada Hemp Plan* and Nevada Revised Statutes (NRS) 557.

Cannabinoid Profile

| Cannabinoid | LOQ (%) | Specification | | Minimum | | Maximum | |
|--------------|---------|---------------|-----------|------------|-----------|------------|-----------|
| | | Weight (%) | (mg/unit) | Weight (%) | (mg/unit) | Weight (%) | (mg/unit) |
| THCA | 0.010 | < LOQ | < LOQ | < LOQ | < LOQ | < LOQ | < LOQ |
| Δ9-THC | 0.010 | < LOQ | < LOQ | < LOQ | < LOQ | < LOQ | < LOQ |
| Δ8-THC | 0.010 | < LOQ | < LOQ | < LOQ | < LOQ | < LOQ | < LOQ |
| THCV | 0.010 | < LOQ | < LOQ | < LOQ | < LOQ | < LOQ | < LOQ |
| CBDa | 0.010 | < LOQ | < LOQ | < LOQ | < LOQ | < LOQ | < LOQ |
| CBD | 0.010 | 0.220 | 500.00 | 0.198 | 450.00 | 0.242 | 550.00 |
| CBDV | 0.010 | < LOQ | < LOQ | < LOQ | < LOQ | < LOQ | < LOQ |
| CBN | 0.010 | < LOQ | < LOQ | < LOQ | < LOQ | < LOQ | < LOQ |
| CBGa | 0.010 | < LOQ | < LOQ | < LOQ | < LOQ | < LOQ | < LOQ |
| CBG | 0.010 | < LOQ | < LOQ | < LOQ | < LOQ | < LOQ | < LOQ |
| CBC | 0.010 | < LOQ | < LOQ | < LOQ | < LOQ | < LOQ | < LOQ |
| MAX THC | | < LOQ | < LOQ | < LOQ | < LOQ | < LOQ | < LOQ |
| MAX CBD | | 0.220 | 500.00 | 0.198 | 450.00 | 0.242 | 550.00 |
| TOTAL ACTIVE | | 0.220 | 500.00 | 0.198 | 450.00 | 0.242 | 550.00 |

LOQ = Limit of Quantitation | Max THC = THCa * 0.877 + Δ9-THC + Δ8-THC | Max CBD = CBDa * 0.877 + CBD | Unit = 8 ounce (227 g)

General Information

| | |
|-----------------------------|-------------------------|
| Item Code: | HBL500 |
| Country of Origin: | USA |
| Organic Certification: | Not Certified |
| Cannabinoid Concentrate(s): | Cannabidiol Isolate |
| Carrier Oil: | N/A |
| Flavor Agents: | N/A |
| Container: | 8 oz PET lotion bottle |
| Closure: | 2 cc output lotion pump |
| Typical Batch ID (format): | IDLTN220210S500H |

Cannabinoid Distribution

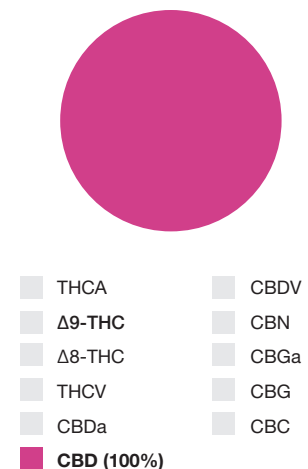

PRODUCT SPECIFICATION:

HBL750 - CBD Hand & Body Lotion (750 mg)

Description

CBD Hand & Body Lotion (750 mg) is a CBD-infused personal care finished product. Cannabinoids used in this product are extracted from Federally Compliant, USA Grown Industrial Hemp in accordance with the Nevada Department of Agriculture *State of Nevada Hemp Plan* and Nevada Revised Statutes (NRS) 557.

Cannabinoid Profile

| Cannabinoid | Specification | | | Minimum | | Maximum | |
|--------------|---------------|------------|-----------|------------|-----------|------------|-----------|
| | LOQ (%) | Weight (%) | (mg/unit) | Weight (%) | (mg/unit) | Weight (%) | (mg/unit) |
| THCA | 0.010 | < LOQ | < LOQ | < LOQ | < LOQ | < LOQ | < LOQ |
| Δ9-THC | 0.010 | < LOQ | < LOQ | < LOQ | < LOQ | < LOQ | < LOQ |
| Δ8-THC | 0.010 | < LOQ | < LOQ | < LOQ | < LOQ | < LOQ | < LOQ |
| THCV | 0.010 | < LOQ | < LOQ | < LOQ | < LOQ | < LOQ | < LOQ |
| CBDa | 0.010 | < LOQ | < LOQ | < LOQ | < LOQ | < LOQ | < LOQ |
| CBD | 0.010 | 0.330 | 750.00 | 0.297 | 675.00 | 0.363 | 825.00 |
| CBDV | 0.010 | < LOQ | < LOQ | < LOQ | < LOQ | < LOQ | < LOQ |
| CBN | 0.010 | < LOQ | < LOQ | < LOQ | < LOQ | < LOQ | < LOQ |
| CBGa | 0.010 | < LOQ | < LOQ | < LOQ | < LOQ | < LOQ | < LOQ |
| CBG | 0.010 | < LOQ | < LOQ | < LOQ | < LOQ | < LOQ | < LOQ |
| CBC | 0.010 | < LOQ | < LOQ | < LOQ | < LOQ | < LOQ | < LOQ |
| MAX THC | | < LOQ | < LOQ | < LOQ | < LOQ | < LOQ | < LOQ |
| MAX CBD | | 0.330 | 750.00 | 0.297 | 675.00 | 0.363 | 825.00 |
| TOTAL ACTIVE | | 0.330 | 750.00 | 0.297 | 675.00 | 0.363 | 825.00 |

LOQ = Limit of Quantitation | Max THC = THCa * 0.877 + Δ9-THC + Δ8-THC | Max CBD = CBDa * 0.877 + CBD | Unit = 8 ounce (227 g)

General Information

| | |
|-----------------------------|-------------------------|
| Item Code: | HBL750 |
| Country of Origin: | USA |
| Organic Certification: | Not Certified |
| Cannabinoid Concentrate(s): | Cannabidiol Isolate |
| Carrier Oil: | N/A |
| Flavor Agents: | N/A |
| Container: | 8 oz PET lotion bottle |
| Closure: | 2 cc output lotion pump |
| Typical Batch ID (format): | IDLTN220210S750H |

Cannabinoid Distribution

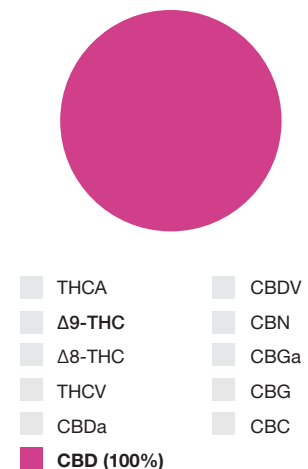

PRODUCT SPECIFICATION:

HBL1000 - CBD Hand & Body Lotion (1000 mg)

Description

CBD Hand & Body Lotion (1000 mg) is a CBD-infused personal care finished product. Cannabinoids used in this product are extracted from Federally Compliant, USA Grown Industrial Hemp in accordance with the Nevada Department of Agriculture *State of Nevada Hemp Plan* and Nevada Revised Statutes (NRS) 557.

Cannabinoid Profile

| Cannabinoid | LOQ (%) | Specification | | Minimum | | Maximum | |
|--------------|---------|---------------|-----------|------------|-----------|------------|-----------|
| | | Weight (%) | (mg/unit) | Weight (%) | (mg/unit) | Weight (%) | (mg/unit) |
| THCA | 0.010 | < LOQ | < LOQ | < LOQ | < LOQ | < LOQ | < LOQ |
| Δ9-THC | 0.010 | < LOQ | < LOQ | < LOQ | < LOQ | < LOQ | < LOQ |
| Δ8-THC | 0.010 | < LOQ | < LOQ | < LOQ | < LOQ | < LOQ | < LOQ |
| THCV | 0.010 | < LOQ | < LOQ | < LOQ | < LOQ | < LOQ | < LOQ |
| CBDa | 0.010 | < LOQ | < LOQ | < LOQ | < LOQ | < LOQ | < LOQ |
| CBD | 0.010 | 0.440 | 1000.00 | 0.396 | 900.00 | 0.484 | 1100.00 |
| CBDV | 0.010 | < LOQ | < LOQ | < LOQ | < LOQ | < LOQ | < LOQ |
| CBN | 0.010 | < LOQ | < LOQ | < LOQ | < LOQ | < LOQ | < LOQ |
| CBGa | 0.010 | < LOQ | < LOQ | < LOQ | < LOQ | < LOQ | < LOQ |
| CBG | 0.010 | < LOQ | < LOQ | < LOQ | < LOQ | < LOQ | < LOQ |
| CBC | 0.010 | < LOQ | < LOQ | < LOQ | < LOQ | < LOQ | < LOQ |
| MAX THC | | < LOQ | < LOQ | < LOQ | < LOQ | < LOQ | < LOQ |
| MAX CBD | | 0.440 | 1000.00 | 0.396 | 900.00 | 0.484 | 1100.00 |
| TOTAL ACTIVE | | 0.440 | 1000.00 | 0.396 | 900.00 | 0.484 | 1100.00 |

LOQ = Limit of Quantitation | Max THC = THCa * 0.877 + Δ9-THC + Δ8-THC | Max CBD = CBDa * 0.877 + CBD | Unit = 8 ounce (227 g)

General Information

| | |
|-----------------------------|-------------------------|
| Item Code: | HBL1000 |
| Country of Origin: | USA |
| Organic Certification: | Not Certified |
| Cannabinoid Concentrate(s): | Cannabidiol Isolate |
| Carrier Oil: | N/A |
| Flavor Agents: | N/A |
| Container: | 8 oz PET lotion bottle |
| Closure: | 2 cc output lotion pump |
| Typical Batch ID (format): | IDLTN220210S1000H |

Cannabinoid Distribution

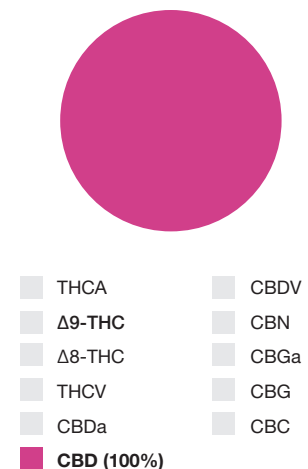

PRODUCT SPECIFICATION:

HBL2000 - CBD Hand & Body Lotion (2000 mg)

Description

CBD Hand & Body Lotion (2000 mg) is a CBD-infused personal care finished product. Cannabinoids used in this product are extracted from Federally Compliant, USA Grown Industrial Hemp in accordance with the Nevada Department of Agriculture *State of Nevada Hemp Plan* and Nevada Revised Statutes (NRS) 557.

Cannabinoid Profile

| Cannabinoid | Specification | | | Minimum | | Maximum | |
|--------------|---------------|------------|-----------|------------|-----------|------------|-----------|
| | LOQ (%) | Weight (%) | (mg/unit) | Weight (%) | (mg/unit) | Weight (%) | (mg/unit) |
| THCA | 0.010 | < LOQ | < LOQ | < LOQ | < LOQ | < LOQ | < LOQ |
| Δ9-THC | 0.010 | < LOQ | < LOQ | < LOQ | < LOQ | < LOQ | < LOQ |
| Δ8-THC | 0.010 | < LOQ | < LOQ | < LOQ | < LOQ | < LOQ | < LOQ |
| THCV | 0.010 | < LOQ | < LOQ | < LOQ | < LOQ | < LOQ | < LOQ |
| CBDa | 0.010 | < LOQ | < LOQ | < LOQ | < LOQ | < LOQ | < LOQ |
| CBD | 0.010 | 0.880 | 2000.00 | 0.396 | 1800.00 | 0.484 | 2200.00 |
| CBDV | 0.010 | < LOQ | < LOQ | < LOQ | < LOQ | < LOQ | < LOQ |
| CBN | 0.010 | < LOQ | < LOQ | < LOQ | < LOQ | < LOQ | < LOQ |
| CBGa | 0.010 | < LOQ | < LOQ | < LOQ | < LOQ | < LOQ | < LOQ |
| CBG | 0.010 | < LOQ | < LOQ | < LOQ | < LOQ | < LOQ | < LOQ |
| CBC | 0.010 | < LOQ | < LOQ | < LOQ | < LOQ | < LOQ | < LOQ |
| MAX THC | | < LOQ | < LOQ | < LOQ | < LOQ | < LOQ | < LOQ |
| MAX CBD | | 0.880 | 2000.00 | 0.396 | 1800.00 | 0.484 | 2200.00 |
| TOTAL ACTIVE | | 0.880 | 2000.00 | 0.396 | 1800.00 | 0.484 | 2200.00 |

LOQ = Limit of Quantitation | Max THC = THCa * 0.877 + Δ9-THC + Δ8-THC | Max CBD = CBDa * 0.877 + CBD | Unit = 8 ounce (227 g)

General Information

| | |
|-----------------------------|-------------------------|
| Item Code: | HBL2000 |
| Country of Origin: | USA |
| Organic Certification: | Not Certified |
| Cannabinoid Concentrate(s): | Cannabidiol Isolate |
| Carrier Oil: | N/A |
| Flavor Agents: | N/A |
| Container: | 8 oz PET lotion bottle |
| Closure: | 2 cc output lotion pump |
| Typical Batch ID (format): | IDLTN220210S2000H |

Cannabinoid Distribution

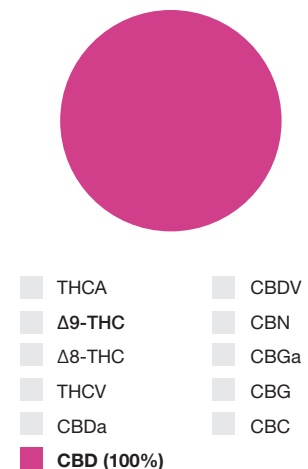

THC-FREE CBD MASSAGE & BODY OIL

Our THC-free **CBD Massage & Body Oil** combines a premium botanical ingredient unscented hypoallergenic formula with 250 mg of pure CBD to promote comfort and relaxation while nourishing and moisturizing skin. Our all natural formula includes Sunflower Seed oil to help skin retain moisture, with jojoba and olive oil for a superior glide with regenerative properties for optimal dermal health.

White Label MOQ: 100 Units

Private Label MOQ: 250 Units

Customized Formula/Alternate Container MOQ: 500 Units

Ingredients: Mineral Oil, Helianthus Annuus (Sunflower) Seed Oil, Carthamus Tinctorius (Safflower) Oil, Caprylic Capric Triglycerides, Sesamum Indicum (Sesame) Seed Oil, Simmondsia Chinensis (Jojoba) Seed Oil, Olea Europaea (Olive) Oil, Cannabidiol, Tocopherol (Vitamin E), Beta-Carotene (Vitamin A)

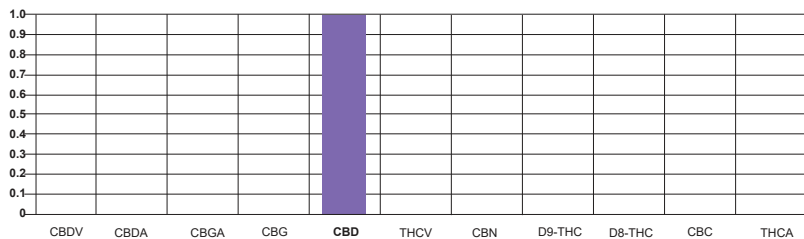

Total Cannabinoid Range: 250 mg/unit

CBD Range: 250 mg/unit

Container: 8 oz White PET Cosmo Round bottle with pump

Bottle Dimensions: 8.15" h X 1.85" diam

Label Dimensions: 5.75"h X 5.25"w

Suggested MSRP: \$25 - \$37

Shelf Life: 18 months unopened.



PRODUCT SPECIFICATION:

MBO250 - CBD Massage & Body Oil (250 mg)

Description

CBD Massage & Body Oil (250 mg) is a CBD-infused personal care finished product. Cannabinoids used in this product are extracted from Federally Compliant, USA Grown Industrial Hemp in accordance with the Nevada Department of Agriculture *State of Nevada Hemp Plan* and Nevada Revised Statutes (NRS) 557.

Cannabinoid Profile

| Cannabinoid | Specification | | | Minimum | | Maximum | |
|--------------|---------------|------------|-----------|------------|-----------|------------|-----------|
| | LOQ (%) | Weight (%) | (mg/unit) | Weight (%) | (mg/unit) | Weight (%) | (mg/unit) |
| THCA | 0.010 | < LOQ | < LOQ | < LOQ | < LOQ | < LOQ | < LOQ |
| Δ9-THC | 0.010 | < LOQ | < LOQ | < LOQ | < LOQ | < LOQ | < LOQ |
| Δ8-THC | 0.010 | < LOQ | < LOQ | < LOQ | < LOQ | < LOQ | < LOQ |
| THCV | 0.010 | < LOQ | < LOQ | < LOQ | < LOQ | < LOQ | < LOQ |
| CBDa | 0.010 | < LOQ | < LOQ | < LOQ | < LOQ | < LOQ | < LOQ |
| CBD | 0.010 | 0.110 | 250.00 | 0.099 | 225.00 | 0.121 | 275.00 |
| CBDV | 0.010 | < LOQ | < LOQ | < LOQ | < LOQ | < LOQ | < LOQ |
| CBN | 0.010 | < LOQ | < LOQ | < LOQ | < LOQ | < LOQ | < LOQ |
| CBGa | 0.010 | < LOQ | < LOQ | < LOQ | < LOQ | < LOQ | < LOQ |
| CBG | 0.010 | < LOQ | < LOQ | < LOQ | < LOQ | < LOQ | < LOQ |
| CBC | 0.010 | < LOQ | < LOQ | < LOQ | < LOQ | < LOQ | < LOQ |
| MAX THC | | < LOQ | < LOQ | < LOQ | < LOQ | < LOQ | < LOQ |
| MAX CBD | | 0.110 | 250.00 | 0.099 | 225.00 | 0.121 | 275.00 |
| TOTAL ACTIVE | | 0.110 | 250.00 | 0.099 | 225.00 | 0.121 | 275.00 |

LOQ = Limit of Quantitation | Max THC = THCa * 0.877 + Δ9-THC + Δ8-THC | Max CBD = CBDa * 0.877 + CBD | Unit = 8 ounce (227 g)

General Information

| | |
|-----------------------------|-------------------------|
| Item Code: | MBO250 |
| Country of Origin: | USA |
| Organic Certification: | Not Certified |
| Cannabinoid Concentrate(s): | Cannabidiol Isolate |
| Carrier Oil: | N/A |
| Flavor Agents: | N/A |
| Container: | 8 oz PET lotion bottle |
| Closure: | 2 cc output lotion pump |
| Typical Batch ID (format): | IDMBO220210S250 |

Cannabinoid Distribution

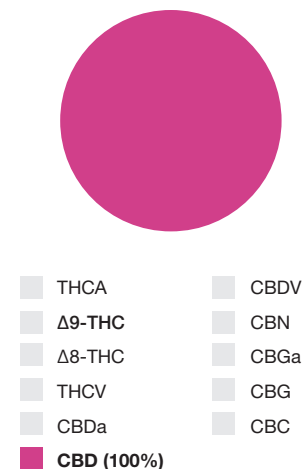

THC-FREE CBD SPF-30 SUNBLOCK LOTION

Our THC-free **250 mg CBD SPF-30 Sunblock Lotion** is an all natural, reef-friendly, Banana Coconut scented formula that features PABA-free 90% organic botanical ingredients with 250 mg of pure CBD. Safe for sensitive skin, our sunblock lotion is hypoallergenic, highly water and sweat resistant for up to 80 minutes, and safely blocks the sun's harmful UV rays with non-nano mineral zinc oxide.

White Label MOQ: 100 Units

Private Label MOQ: 250 Units

Customized Formula/Alternate Container MOQ: 500 Units

Ingredients: Uncoated Zinc Oxide 22.5%, Purified Water, Cocos Nucifera (Coconut) Oil*, Helianthus Annuus (Sunflower) Seed Oil*, Cetearyl Alcohol, Coco-Glucoside, Vitellaria Paradoxa (Shea Butter)*, Xanthan Gum, Prunus Armeniaca (Apricot) Kernel Oil, Aloe Barbadensis (Aloe Vera) Leaf Extract*, Cannabis Sativa (Hemp) Oil Extract, Citric Acid, Tocopherol (Vitamin E), Lactic Acid, Dehydroacetic Acid.

*Organic ingredient

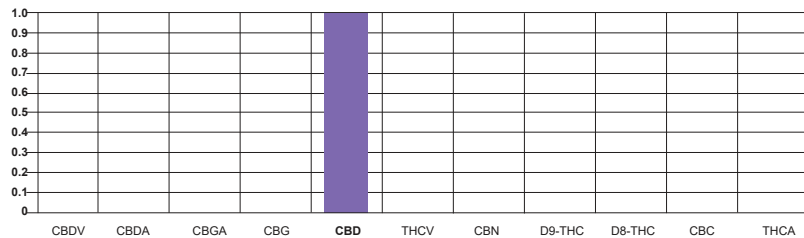

Total Cannabinoid Range: 250 mg/unit

CBD Range: 250 mg/unit

Container: 4 oz White HPDE Tottle with flip-top lid

Container Dimensions: 5.55" h X 2.28" w

Label Dimensions: 3.58" h X 1.41" w (Front & Back)

Suggested MSRP: \$25 - \$37

Shelf Life: 18 months unopened.



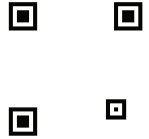

PRODUCT SPECIFICATION:

SBL250 - SPF-30 Sunblock Lotion (250 mg)

Description

SPF-30 Sunblock Lotion (250 mg) is a CBD-infused personal care finished product. Cannabinoids used in this product are extracted from Federally Compliant, USA Grown Industrial Hemp in accordance with the Nevada Department of Agriculture *State of Nevada Hemp Plan* and Nevada Revised Statutes (NRS) 557.

Cannabinoid Profile

| Cannabinoid | Specification | | | Minimum | | Maximum | |
|--------------|---------------|------------|-----------|------------|-----------|------------|-----------|
| | LOQ (%) | Weight (%) | (mg/unit) | Weight (%) | (mg/unit) | Weight (%) | (mg/unit) |
| THCA | 0.010 | < LOQ | < LOQ | < LOQ | < LOQ | < LOQ | < LOQ |
| Δ9-THC | 0.010 | < LOQ | < LOQ | < LOQ | < LOQ | < LOQ | < LOQ |
| Δ8-THC | 0.010 | < LOQ | < LOQ | < LOQ | < LOQ | < LOQ | < LOQ |
| THCV | 0.010 | < LOQ | < LOQ | < LOQ | < LOQ | < LOQ | < LOQ |
| CBDa | 0.010 | < LOQ | < LOQ | < LOQ | < LOQ | < LOQ | < LOQ |
| CBD | 0.010 | 0.219 | 250.00 | 0.197 | 225.00 | 0.241 | 275.00 |
| CBDV | 0.010 | < LOQ | < LOQ | < LOQ | < LOQ | < LOQ | < LOQ |
| CBN | 0.010 | < LOQ | < LOQ | < LOQ | < LOQ | < LOQ | < LOQ |
| CBGa | 0.010 | < LOQ | < LOQ | < LOQ | < LOQ | < LOQ | < LOQ |
| CBG | 0.010 | < LOQ | < LOQ | < LOQ | < LOQ | < LOQ | < LOQ |
| CBC | 0.010 | < LOQ | < LOQ | < LOQ | < LOQ | < LOQ | < LOQ |
| MAX THC | | < LOQ | < LOQ | < LOQ | < LOQ | < LOQ | < LOQ |
| MAX CBD | | 0.219 | 250.00 | 0.197 | 225.00 | 0.241 | 275.00 |
| TOTAL ACTIVE | | 0.219 | 250.00 | 0.197 | 225.00 | 0.241 | 275.00 |

LOQ = Limit of Quantitation | Max THC = THCa* 0.877 + Δ9-THC + Δ8-THC | Max CBD = CBDa* 0.877 + CBD | Unit = 4 ounce (114 g)

General Information

| | |
|-----------------------------|-------------------------|
| Item Code: | SBL250 |
| Country of Origin: | USA |
| Organic Certification: | Not Certified |
| Cannabinoid Concentrate(s): | Cannabidiol Isolate |
| Carrier Oil: | N/A |
| Flavor Agents: | N/A |
| Container: | 4 oz HPDE lotion bottle |
| Closure: | Flip-top dispenser cap |
| Typical Batch ID (format): | IDSBL220210S250 |

Cannabinoid Distribution

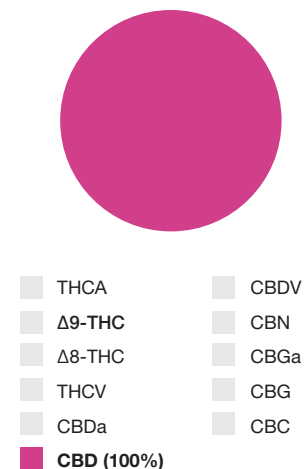



WHITE & PRIVATE LABEL FINISHED PRODUCTS

SKINCARE & BEAUTY TOPICALS

2023

| | |
|--------------------------------------------|-----|
| CBD GREEN TEA FACIAL CLEANSER | 137 |
| CBD LAVENDER & CHAMOMILE TONER | 139 |
| CBD VITAMIN C BRIGHTENING CREME | 141 |
| CBD HYALURONIC ACID ANTI-AGING SERUM | 143 |
| CBD NOURISHING EYE CREME | 145 |

CBD GREEN TEA FACIAL CLEANSER

Our all natural, **CBD Green Tea Facial Cleanser** is perfect for all skin types that require the nourishing effects of proven soothers like Chamomile and Rosemary while lightly whisking away dirt with gentle clarifiers like pure Green Tea, and Sugar Cane extract for a non-drying, purifying face wash experience. Powerful and all-natural pure CBD combined with pure botanical ingredients provide beneficial anti-inflammatory cooling effects to fragile skin during the removal of dead skin cells, to reveal the clean, luminous look beneath. Vitamins C and E deliver an extra brightening and refining end to a cleanse that is ideal for mature or sensitive care-focused lines in need of daily renewing and rejuvenation.

Star Ingredients:

- *Green Tea Extract*
- *Glycolic Acid*
- *Vitamin C*
- *Vitamin E*
- *Chamomile*
- *Rosemary*

White Label MOQ: 100 Units

Private Label MOQ: 250 Units

Customized Formula/Alternate Container MOQ: 500 Units



Ingredients: Water, Decyl Glucoside, Cocamidopropyl Hydroxysultaine, Cetearyl Alcohol, Glycerin, Potassium Cetyl Phosphate, Hydrogenated Palm Glycerides, Cannabis Sativa Seed Oil, Cannabidiol, Xanthan Gum, Camellia Sinensis (Green Tea) Leaf Extract, Vaccinium Myrtillus Fruit/Leaf Extract, Saccharum Officinarum (Sugar Cane) Extract, Citrus Aurantium Dulcis (Orange) Fruit Extract, Citrus Limon (Lemon) Fruit Extract, Acer Saccharum (Sugar Maple) Extract, Glycolic Acid, Caprylyl Glycol, Propylene Glycol, Panthenol, Bisabolol, Chamomilla Recutita (Matricaria) Flower Extract, Fragrance, Disodium EDTA, Xanthan Gum, Lecithin, Sclerotium Gum, Pullulan, Oryza Sativa (Rice) Bran Extract, Rosmarinus Officinalis (Rosemary) Leaf Extract, Helianthus Annuus (Sunflower) Extract, Tocopherol, Tetrahydroxydecyl Ascorbate, Phenoxyethanol.

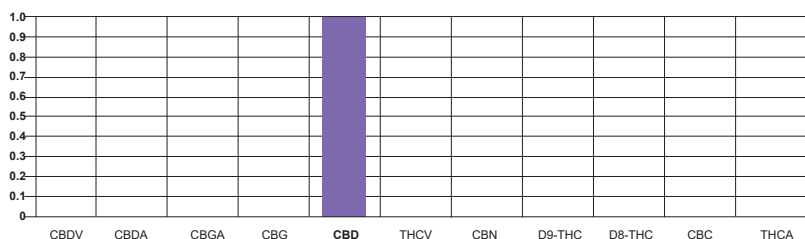

Total Cannabinoid Range: 350 mg/unit

CBD Range: 350 mg/unit

Suggested MSRP: \$45 - \$65

Shelf Life: 18 months unopened.

4 oz Acrylic Package: 4 oz frosted glass pump bottle with brushed aluminum elements

Bottle Dimensions: 7.625" h X 1.5" diameter

Label Dimensions: 4.5" h X 4.625" w (#3 Unwind Direction)

100 mL Airless Pump: White Satin Finish Polypropylene

Bottle Dimensions: 5" h X 1.875" diameter

Label Dimensions: 3" h X 5.75" w (#3 Unwind Direction)

PRODUCT SPECIFICATION:

GTFC350 - Green Tea Facial Cleanser (350 mg)

Description

Green Tea Facial Cleanser (350 mg) is a CBD-infused personal care finished product. Cannabinoids used in this product are extracted from Federally Compliant, USA Grown Industrial Hemp in accordance with the Nevada Department of Agriculture *State of Nevada Hemp Plan* and Nevada Revised Statutes (NRS) 557.

Cannabinoid Profile

| Cannabinoid | Specification | | | Minimum | | Maximum | |
|--------------|---------------|------------|-----------|------------|-----------|------------|-----------|
| | LOQ (%) | Weight (%) | (mg/unit) | Weight (%) | (mg/unit) | Weight (%) | (mg/unit) |
| THCA | 0.010 | < LOQ | < LOQ | < LOQ | < LOQ | < LOQ | < LOQ |
| Δ9-THC | 0.010 | < LOQ | < LOQ | < LOQ | < LOQ | < LOQ | < LOQ |
| Δ8-THC | 0.010 | < LOQ | < LOQ | < LOQ | < LOQ | < LOQ | < LOQ |
| THCV | 0.010 | < LOQ | < LOQ | < LOQ | < LOQ | < LOQ | < LOQ |
| CBDa | 0.010 | < LOQ | < LOQ | < LOQ | < LOQ | < LOQ | < LOQ |
| CBD | 0.010 | 0.308 | 350.00 | 0.277 | 315.00 | 0.338 | 385.00 |
| CBDV | 0.010 | < LOQ | < LOQ | < LOQ | < LOQ | < LOQ | < LOQ |
| CBN | 0.010 | < LOQ | < LOQ | < LOQ | < LOQ | < LOQ | < LOQ |
| CBGa | 0.010 | < LOQ | < LOQ | < LOQ | < LOQ | < LOQ | < LOQ |
| CBG | 0.010 | < LOQ | < LOQ | < LOQ | < LOQ | < LOQ | < LOQ |
| CBC | 0.010 | < LOQ | < LOQ | < LOQ | < LOQ | < LOQ | < LOQ |
| MAX THC | | < LOQ | < LOQ | < LOQ | < LOQ | < LOQ | < LOQ |
| MAX CBD | | 0.308 | 350.00 | 0.277 | 315.00 | 0.338 | 385.00 |
| TOTAL ACTIVE | | 0.308 | 350.00 | 0.277 | 315.00 | 0.338 | 385.00 |

LOQ = Limit of Quantitation | Max THC = THCa* 0.877 + Δ9-THC + Δ8-THC | Max CBD = CBDa* 0.877 + CBD | Unit = 118 mL (113.4 g)

General Information

| | |
|-----------------------------|------------------------------|
| Item Code: | GTFC350 |
| Country of Origin: | USA |
| Organic Certification: | Not Certified |
| Cannabinoid Concentrate(s): | Cannabidiol Isolate |
| Carrier Oil: | N/A |
| Flavor Agents: | N/A |
| Container: | 4 oz acrylic pump |
| Closure: | 0.25cc output treatment pump |
| Typical Batch ID (format): | ID220301GTFC350 |

Cannabinoid Distribution

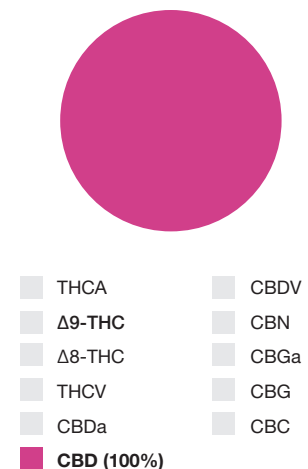

CBD LAVENDER & CHAMOMILE TONER

Our Lavender & Chamomile Facial Toner is a crucial and an often overlooked step in returning skin to a more youthful appearance, as toners are known for prepping the skin for serums and creams that were intended to have deeper levels of saturation for ultra moisturizing and revitalizing effects. Hyaluronic Acid and Zinc PSA prepares skin to receive the benefits of the next step in your skin care regimen, along with Jojoba Esters working to provide soothing clarity in order to return facial skin to a brighter, clearer complexion. All Natural CBD paired blend of essential flowers and nutrient rich Aloe Vera, help to minimize the look of pores, return pH Balance to distressed areas, while gently removing any residual debris left over from the cleansing routine.

Star Ingredients:

- *Lavender*
- *Chamomile*
- *Jojoba Esters*
- *Zinc PSA*
- *Hyaluronic Acid*

White Label MOQ: 100 Units

Private Label MOQ: 250 Units

Customized Formula/Alternate Container MOQ: 500 Units



Ingredients: Water, Isopentyl diol, Glycerin, Xanthan Gum, Lecithin, Sclerotium Gum, Pullulan, Cannabidiol, Panthenol, Hydrolyzed Jojoba Esters, Zinc PCA, Sodium Hyaluronate, Chamomilla Recutita (Matricaria) Flower Extract, Niacinamide, Lavandula Angustifolia Oil, Oryza Sativa (Rice) Bran Extract, Rosmarinus Officinalis (Rosemary) Leaf Extract, Helianthus Annuus (Sunflower) Extract, Tocopherol, Polysorbate 80, Phenoxyethanol.

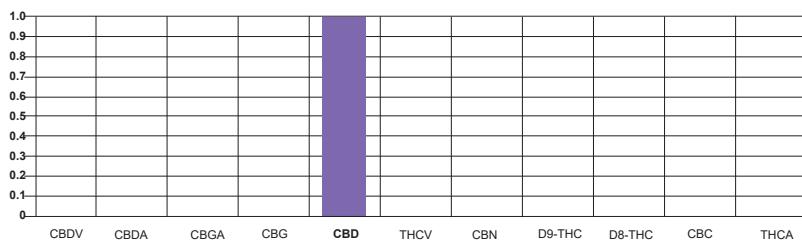

Total Cannabinoid Range: 350 mg/unit

CBD Range: 350 mg/unit

Suggested MSRP: \$45 - \$65

Shelf Life: 18 months unopened.

4 oz Acrylic Package: 4 oz frosted acrylic pump bottle with brushed aluminum elements

Bottle Dimensions: 7.625" h X 1.5" diameter

Label Dimensions: 4.5" h X 4.625" w (#3 Unwind Direction)

100 mL Airless Pump: White Satin Finish Polypropylene

Bottle Dimensions: 5" h X 1.875" diameter

Label Dimensions: 3" h X 5.75" w (#3 Unwind Direction)

PRODUCT SPECIFICATION:

LCT350 - Lavender & Chamomile Toner (350 mg)

Description

Lavender & Chamomile Toner (350 mg) is a CBD-infused personal care finished product. Cannabinoids used in this product are extracted from Federally Compliant, USA Grown Industrial Hemp in accordance with the Nevada Department of Agriculture *State of Nevada Hemp Plan* and Nevada Revised Statutes (NRS) 557.

Cannabinoid Profile

| Cannabinoid | Specification | | | Minimum | | Maximum | |
|--------------|---------------|------------|-----------|------------|-----------|------------|-----------|
| | LOQ (%) | Weight (%) | (mg/unit) | Weight (%) | (mg/unit) | Weight (%) | (mg/unit) |
| THCA | 0.010 | < LOQ | < LOQ | < LOQ | < LOQ | < LOQ | < LOQ |
| Δ9-THC | 0.010 | < LOQ | < LOQ | < LOQ | < LOQ | < LOQ | < LOQ |
| Δ8-THC | 0.010 | < LOQ | < LOQ | < LOQ | < LOQ | < LOQ | < LOQ |
| THCV | 0.010 | < LOQ | < LOQ | < LOQ | < LOQ | < LOQ | < LOQ |
| CBDa | 0.010 | < LOQ | < LOQ | < LOQ | < LOQ | < LOQ | < LOQ |
| CBD | 0.010 | 0.308 | 350.00 | 0.277 | 315.00 | 0.338 | 385.00 |
| CBDV | 0.010 | < LOQ | < LOQ | < LOQ | < LOQ | < LOQ | < LOQ |
| CBN | 0.010 | < LOQ | < LOQ | < LOQ | < LOQ | < LOQ | < LOQ |
| CBGa | 0.010 | < LOQ | < LOQ | < LOQ | < LOQ | < LOQ | < LOQ |
| CBG | 0.010 | < LOQ | < LOQ | < LOQ | < LOQ | < LOQ | < LOQ |
| CBC | 0.010 | < LOQ | < LOQ | < LOQ | < LOQ | < LOQ | < LOQ |
| MAX THC | | < LOQ | < LOQ | < LOQ | < LOQ | < LOQ | < LOQ |
| MAX CBD | | 0.308 | 350.00 | 0.277 | 315.00 | 0.338 | 385.00 |
| TOTAL ACTIVE | | 0.308 | 350.00 | 0.277 | 315.00 | 0.338 | 385.00 |

LOQ = Limit of Quantitation | Max THC = THCa* 0.877 + Δ9-THC + Δ8-THC | Max CBD = CBDa* 0.877 + CBD | Unit = 30 mL (28.35 g)

General Information

| | |
|-----------------------------|---------------------------------|
| Item Code: | LCT350 |
| Country of Origin: | USA |
| Organic Certification: | Not Certified |
| Cannabinoid Concentrate(s): | Cannabidiol Isolate |
| Carrier Oil: | N/A |
| Flavor Agents: | N/A |
| Container: | 1 oz frosted glass bottle |
| Closure: | Teared pipette cosmetic dropper |
| Typical Batch ID (format): | ID220301LCTS350 |

Cannabinoid Distribution

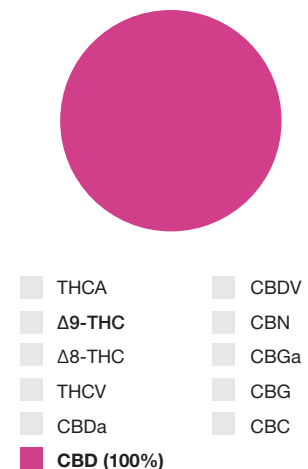

CBD VITAMIN C BRIGHTENING CRÈME

An ultra illuminating creme, rich in Vitamin C and E, developed for all types of skin but especially skin in need of a pick me up that may also require an extra boost upon waking and added nourishment for faster rejuvenation. Dull, tired skin is instantly balanced and returned to a glowing state, when soothing Rosemary extract combine with additional all natural botanical ingredients. Increased protection from harmful free radicals begins with the combination of Vitamin C and Zinc PCA, which is known for assisting in the reduction of wrinkles and providing nutrients to dry areas.

Star Ingredients:

- *Vitamin C and E*
- *Rosemary Extract*
- *Zinc PCA*

White Label MOQ: 100 Units

Private Label MOQ: 250 Units

Customized Formula/Alternate Container MOQ: 500 Units



Ingredients: Water, Helianthus Annuus (Sunflower) Seed Oil, Caprylic/Capric Triglyceride, Cetearyl Alcohol, Glycerin, Polyglyceryl-10 Stearate, Cannabidiol, Polyglyceryl-6 Distearate, Zinc PCA, Tetrahexyldecyl Ascorbate, Oryza Sativa (Rice) Bran Extract, Rosmarinus Officinalis (Rosemary) Leaf Extract, Helianthus Annuus (Sunflower) Extract, Tocopherol, Hydroxypropyl Methylcellulose, Caprylyl Glycol, Phenoxyethanol, Ethylhexylglycerin.

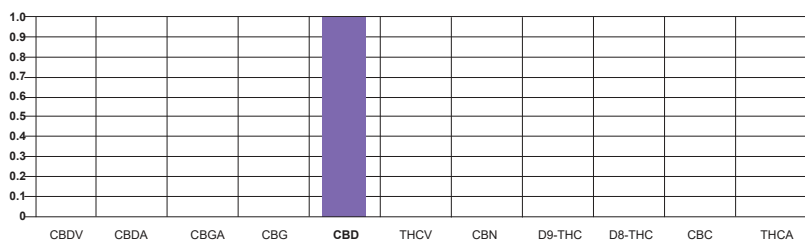

Total Cannabinoid Range: 350 mg/unit

CBD Range: 350 mg/unit

Suggested MSRP: \$40 - \$60

Shelf Life: 18 months unopened.

2 oz Acrylic Jar: 2 oz clear frosted glass jar with brushed aluminum lid

Jar Dimensions: 1.75" h X 2.25" diameter

Label Dimensions: .875" h X 6.75" w (#3 Unwind Direction)

50 mL Airless Pump: White Satin Finish Polypropylene

Bottle Dimensions: 3.625" h X 1.875" diameter

Label Dimensions: 1.75" h X 5.75" w (#3 Unwind Direction)

PRODUCT SPECIFICATION:

VCBC350 - Vitamin C Brightening Crème (350 mg)

Description

Vitamin C Brightening Crème (350 mg) is a CBD-infused personal care finished product. Cannabinoids used in this product are extracted from Federally Compliant, USA Grown Industrial Hemp in accordance with the Nevada Department of Agriculture *State of Nevada Hemp Plan* and Nevada Revised Statutes (NRS) 557.

Cannabinoid Profile

| Cannabinoid | Specification | | | Minimum | | Maximum | |
|--------------|---------------|------------|-----------|------------|-----------|------------|-----------|
| | LOQ (%) | Weight (%) | (mg/unit) | Weight (%) | (mg/unit) | Weight (%) | (mg/unit) |
| THCA | 0.010 | < LOQ | < LOQ | < LOQ | < LOQ | < LOQ | < LOQ |
| Δ9-THC | 0.010 | < LOQ | < LOQ | < LOQ | < LOQ | < LOQ | < LOQ |
| Δ8-THC | 0.010 | < LOQ | < LOQ | < LOQ | < LOQ | < LOQ | < LOQ |
| THCV | 0.010 | < LOQ | < LOQ | < LOQ | < LOQ | < LOQ | < LOQ |
| CBDa | 0.010 | < LOQ | < LOQ | < LOQ | < LOQ | < LOQ | < LOQ |
| CBD | 0.010 | 0.593 | 350.00 | 0.533 | 315.00 | 1.163 | 385.00 |
| CBDV | 0.010 | < LOQ | < LOQ | < LOQ | < LOQ | < LOQ | < LOQ |
| CBN | 0.010 | < LOQ | < LOQ | < LOQ | < LOQ | < LOQ | < LOQ |
| CBGa | 0.010 | < LOQ | < LOQ | < LOQ | < LOQ | < LOQ | < LOQ |
| CBG | 0.010 | < LOQ | < LOQ | < LOQ | < LOQ | < LOQ | < LOQ |
| CBC | 0.010 | < LOQ | < LOQ | < LOQ | < LOQ | < LOQ | < LOQ |
| MAX THC | | < LOQ | < LOQ | < LOQ | < LOQ | < LOQ | < LOQ |
| MAX CBD | | 0.593 | 350.00 | 0.533 | 315.00 | 0.652 | 385.00 |
| TOTAL ACTIVE | | 0.593 | 350.00 | 0.533 | 315.00 | 0.652 | 385.00 |

LOQ = Limit of Quantitation | Max THC = THCa* 0.877 + Δ9-THC + Δ8-THC | Max CBD = CBDa* 0.877 + CBD | Unit = 2 ounce (59 g)

General Information

| | |
|-----------------------------|-------------------------|
| Item Code: | VCBC350 |
| Country of Origin: | USA |
| Organic Certification: | Not Certified |
| Cannabinoid Concentrate(s): | Cannabidiol Isolate |
| Carrier Oil: | N/A |
| Flavor Agents: | N/A |
| Container: | 2 oz frosted glass jar |
| Closure: | 53-400 smooth skirt lid |
| Typical Batch ID (format): | ID220301VCBC350 |

Cannabinoid Distribution

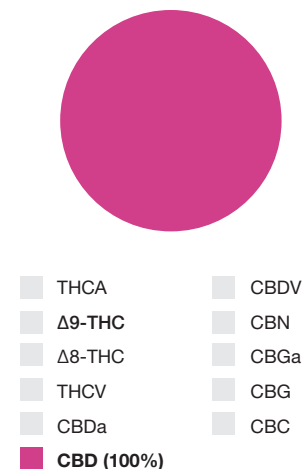

CBD HYALURONIC ACID ANTI-AGING SERUM

Return to the brilliance of young, glowing skin in our highly effective anti-aging facial serum packed with Natural Hemp CBD and the Wisdom of Science. Gathering together the antioxidant power of Algae extract with the soothing effects of Aloe Vera and Rosemary extract gives the supple and toned look of youth while our organically cultivated CBD provides the resilience needed to maintain healthy, beautiful skin and help to strengthen and protect from future encounters with harmful free radicals. Esters packed with well-known anti-aging superstars like Glucosamine HCL and Hyaluronic Acid to effectively revitalize, hydrate and restore thin, delicate facial skin by minimizing fine lines and wrinkles, reducing pore size and returning elasticity to sagging, dull skin. This serum is a must in all preventative, proactive skin care regimens.

- Star Ingredients:**
- *Hyaluronic Acid*
 - *Glucosamine HCL*
 - *Algae Extract*
 - *Rosemary Extract*

White Label MOQ: 100 Units

Private Label MOQ: 250 Units

Customized Formula/Alternate Container MOQ: 500 Units



Ingredients: Water, Sodium Hyaluronate, Aqua, Sodium Polystyrene Sulfonate, Sorghum Bicolor Stalk Juice, Glycerin, Butylene Glycol, Aqua, Sorbitan Laurate, Hydroxyethylcellulose, Acetyl Di peptide-1 Cetyl Ester, Water, Glucosamine HCL, Bambusa Vulgaris Stem/Leaf Extract, Pisum Sativum (Pea) Extract, Aqua, Phenoxyethanol, Benzoic Acid, Ethylhexylglycerin, Glycereth-2 Cocoate, Saccharomyces Ferment Lysate Filtrate, Panthenol, Cannabidiol, Fragrance, Xanthan Gum, Oryza Sativa (Rice) Bran Extract, Rosmarinus Officinalis (Rosemary) Leaf Extract, Helianthus Annuus (Sunflower) Extract, Tocopherol.

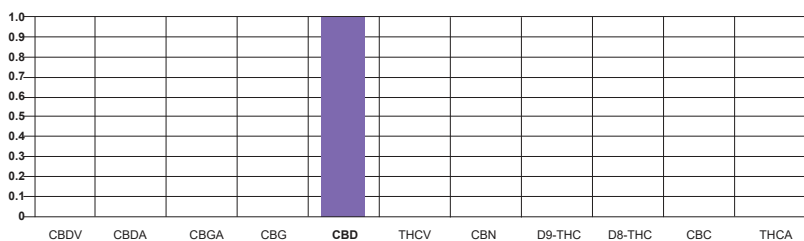

Total Cannabinoid Range: 300 mg/unit

CBD Range: 300 mg/unit

Suggested MSRP: \$40 - \$60

Shelf Life: 18 months unopened.

1 oz Glass Dropper Bottle: 1 oz frosted glass bottle with brushed aluminum elements and glass tear dropper

Bottle Dimensions: 4.25" h X 1.375" diameter

Label Dimensions: 2" h X 4.125" w (#3 Unwind Direction)

100 mL Airless Pump: White Satin Finish Polypropylene

Bottle Dimensions: 4" h X 1.25" diameter

Label Dimensions: 2.5" h X 3.75" w (#3 Unwind Direction)

PRODUCT SPECIFICATION:

HAAS300 - Hyaluronic Acid Anti-Aging Serum (300 mg)

Description

Hyaluronic Acid Anti-Aging Serum (300 mg) is a CBD-infused personal care finished product. Cannabinoids used in this product are extracted from Federally Compliant, USA Grown Industrial Hemp in accordance with the Nevada Department of Agriculture *State of Nevada Hemp Plan* and Nevada Revised Statutes (NRS) 557.

Cannabinoid Profile

| Cannabinoid | LOQ (%) | Specification | | Minimum | | Maximum | |
|--------------|---------|---------------|-----------|------------|-----------|------------|-----------|
| | | Weight (%) | (mg/unit) | Weight (%) | (mg/unit) | Weight (%) | (mg/unit) |
| THCA | 0.010 | < LOQ | < LOQ | < LOQ | < LOQ | < LOQ | < LOQ |
| Δ9-THC | 0.010 | < LOQ | < LOQ | < LOQ | < LOQ | < LOQ | < LOQ |
| Δ8-THC | 0.010 | < LOQ | < LOQ | < LOQ | < LOQ | < LOQ | < LOQ |
| THCV | 0.010 | < LOQ | < LOQ | < LOQ | < LOQ | < LOQ | < LOQ |
| CBDa | 0.010 | < LOQ | < LOQ | < LOQ | < LOQ | < LOQ | < LOQ |
| CBD | 0.010 | 1.058 | 300.00 | 0.952 | 270.00 | 1.164 | 330.00 |
| CBDV | 0.010 | < LOQ | < LOQ | < LOQ | < LOQ | < LOQ | < LOQ |
| CBN | 0.010 | < LOQ | < LOQ | < LOQ | < LOQ | < LOQ | < LOQ |
| CBGa | 0.010 | < LOQ | < LOQ | < LOQ | < LOQ | < LOQ | < LOQ |
| CBG | 0.010 | < LOQ | < LOQ | < LOQ | < LOQ | < LOQ | < LOQ |
| CBC | 0.010 | < LOQ | < LOQ | < LOQ | < LOQ | < LOQ | < LOQ |
| MAX THC | | < LOQ | < LOQ | < LOQ | < LOQ | < LOQ | < LOQ |
| MAX CBD | | 1.058 | 300.00 | 0.952 | 270.00 | 1.164 | 330.00 |
| TOTAL ACTIVE | | 1.058 | 300.00 | 0.952 | 270.00 | 1.164 | 330.00 |

LOQ = Limit of Quantitation | Max THC = THCa * 0.877 + Δ9-THC + Δ8-THC | Max CBD = CBDa * 0.877 + CBD | Unit = 30 mL (28.35 g)

General Information

| | |
|-----------------------------|---------------------------------|
| Item Code: | HAAS300 |
| Country of Origin: | USA |
| Organic Certification: | Not Certified |
| Cannabinoid Concentrate(s): | Cannabidiol Isolate |
| Carrier Oil: | N/A |
| Flavor Agents: | N/A |
| Container: | 1 oz frosted glass bottle |
| Closure: | Teared pipette cosmetic dropper |
| Typical Batch ID (format): | ID220301HAAS300 |

Cannabinoid Distribution

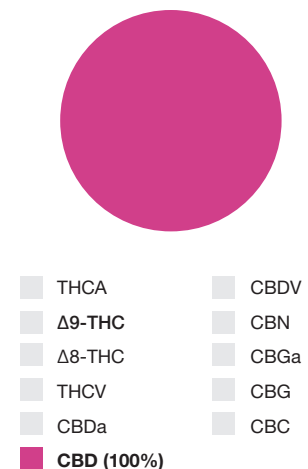

CBD NOURISHING EYE CRÈME

Formulated with Organic Fruits extracts, herbs, vitamins and paired with the knowledge of science, this gentle yet ultra-moisturizing eye crème is made specifically for delicate skin in need of an all-natural moisture boost and a powerful combination of antioxidant rich, age defying botanical ingredients without the potential irritation or dryness that is common in less natural formulations. It helps to reduce the appearance of fine lines and wrinkles whilst evening and brightening skin tone. This eye crème helps smoothing away signs of stress while taming wrinkles, creases, and puffiness.

Star Ingredients:

- *Vitamin C*
- *Vitamin E*
- *Candelilla*

White Label MOQ: 100 Units

Private Label MOQ: 250 Units

Customized Formula/Alternate Container MOQ: 500 Units



Ingredients: Water, Dimethicone, Dimethiconol, Propanediol, Glycerin, Cannabidiol, Citrullus Vulgaris (Watermelon) Fruit Extract, Pyrus Malus (Apple) Fruit Extract, Lens Esculenta (Lentil) Fruit Extract, Sodium PCA, Sodium Lactate, Sodium Polyacrylate, Hydrogenated Vegetable Oil, Cannabis Sativa Seed Oil, Euphorbia Cerifera (Candelilla) Wax, Dimethicone/Vinyl Dimethicone Crosspolymer, Tetrahydroxydecyl Ascorbate, Silica, Tocopherol, Caprylyl Glycol, Oryza Sativa (Rice) Bran Extract, Rosmarinus Officinalis (Rosemary) Leaf Extract, Helianthus Annuus (Sunflower) Extract, Tocopherol, Disodium EDTA, Phenoxyethanol

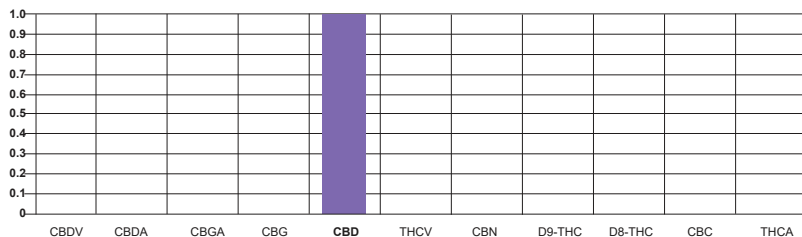

Total Cannabinoid Range: 300 mg/unit

CBD Range: 300 mg/unit

Suggested MSRP: \$40 - \$60

Shelf Life: 18 months unopened.

1 oz Glass Jar: 1 oz clear frosted glass jar with brushed aluminum lid

Jar Dimensions: 1.5" h X 1.875" diameter

Label Dimensions: .5" h X 5.75" w (#3 Unwind Direction)

30 mL Airless Pump: White Satin Finish Polypropylene

Bottle Dimensions: 4" h X 1.25" diameter

Label Dimensions: 2.5" h X 3.75" w (#3 Unwind Direction)

PRODUCT SPECIFICATION:

NEC300 - Nourishing Eye Crème (300 mg)

Description

Nourishing Eye Crème (300 mg) is a CBD-infused personal care finished product. Cannabinoids used in this product are extracted from Federally Compliant, USA Grown Industrial Hemp in accordance with the Nevada Department of Agriculture *State of Nevada Hemp Plan* and Nevada Revised Statutes (NRS) 557.

Cannabinoid Profile

| Cannabinoid | Specification | | | Minimum | | Maximum | |
|--------------|---------------|------------|-----------|------------|-----------|------------|-----------|
| | LOQ (%) | Weight (%) | (mg/unit) | Weight (%) | (mg/unit) | Weight (%) | (mg/unit) |
| THCA | 0.010 | < LOQ | < LOQ | < LOQ | < LOQ | < LOQ | < LOQ |
| Δ9-THC | 0.010 | < LOQ | < LOQ | < LOQ | < LOQ | < LOQ | < LOQ |
| Δ8-THC | 0.010 | < LOQ | < LOQ | < LOQ | < LOQ | < LOQ | < LOQ |
| THCV | 0.010 | < LOQ | < LOQ | < LOQ | < LOQ | < LOQ | < LOQ |
| CBDa | 0.010 | < LOQ | < LOQ | < LOQ | < LOQ | < LOQ | < LOQ |
| CBD | 0.010 | 1.058 | 300.00 | 0.952 | 270.00 | 1.163 | 330.00 |
| CBDV | 0.010 | < LOQ | < LOQ | < LOQ | < LOQ | < LOQ | < LOQ |
| CBN | 0.010 | < LOQ | < LOQ | < LOQ | < LOQ | < LOQ | < LOQ |
| CBGa | 0.010 | < LOQ | < LOQ | < LOQ | < LOQ | < LOQ | < LOQ |
| CBG | 0.010 | < LOQ | < LOQ | < LOQ | < LOQ | < LOQ | < LOQ |
| CBC | 0.010 | < LOQ | < LOQ | < LOQ | < LOQ | < LOQ | < LOQ |
| MAX THC | | < LOQ | < LOQ | < LOQ | < LOQ | < LOQ | < LOQ |
| MAX CBD | | 1.058 | 300.00 | 0.952 | 270.00 | 1.163 | 330.00 |
| TOTAL ACTIVE | | 1.058 | 300.00 | 0.952 | 270.00 | 1.163 | 330.00 |

LOQ = Limit of Quantitation | Max THC = THCa* 0.877 + Δ9-THC + Δ8-THC | Max CBD = CBDa* 0.877 + CBD | Unit = 1 ounce (28.35 g)

General Information

| | |
|-----------------------------|-------------------------|
| Item Code: | NEC300 |
| Country of Origin: | USA |
| Organic Certification: | Not Certified |
| Cannabinoid Concentrate(s): | Cannabidiol Isolate |
| Carrier Oil: | N/A |
| Flavor Agents: | N/A |
| Container: | 1 oz frosted glass jar |
| Closure: | 43-400 smooth skirt lid |
| Typical Batch ID (format): | ID220301NEC300 |

Cannabinoid Distribution

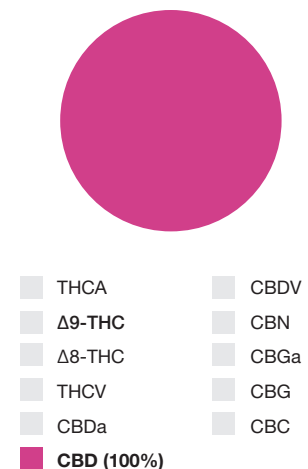



WHITE & PRIVATE LABEL FINISHED PRODUCTS

CUSTOM CBD TOPICALS

2023

| | |
|------------------------------------------------|-----|
| CUSTOM CBD BOTAINICAL FACIAL CLEANSER | 148 |
| CUSTOM CBD EYE CREME | 148 |
| CUSTOM CBD KAOLIN CLAY MINERAL FACE MASK | 149 |
| CUSTOM CBD HYALURONIC FACIAL MOISTURIZER | 149 |
| CUSTOM CBD HYALURONIC ACID FACIAL SERUM | 150 |
| CUSTOM CBD GLYCOLIC ACID RENEWAL CREME | 150 |
| CUSTOM CBD BODY BUTTER | 151 |
| CBD SUGAR SCRUB BODY POLISH | 151 |
| CUSTOM CBD ARGAN OIL SHAMPOO | 152 |
| CUSTOM CBD RECONSTRUCTIVE CONDITIONER | 152 |
| CUSTOM CBD ALOE VERA AFTER SUN GEL | 153 |
| CUSTOM CBD ALOE VERA BODY WASH | 153 |
| CUSTOM CBD BEARD OIL | 153 |
| CBD ARTISAN TOPICALS FAQs | 154 |

CBD ARTISAN TOPICALS

The custom CBD topical that you have been looking for are here.



Capturing the essence of only the highest quality herbs, flowers, and plants is just a part of our mission to support and sustain demanding lifestyles. Respect for the planet with a focus on the purity of our ingredients makes MG OIL & Research Custom Cannabinoids a true leader in the holistic community. Blending recent scientific discoveries with ancient earth medicine creates our unique, homeopathic journey to wellness. Thrive as nature intended us to, with **CBD Artisan Topicals**.

This ever-growing product category is a suite of small-batch, artisan crafted and customizable products featuring premium botanical base formulas that can be refined with your choice of cannabinoids, concentration, fragrances and can include any of a wide range of CBD Artisan essential oils and premium botanical extracts.



CUSTOM CBD BOTANICAL FACIAL CLEANSER

Sulfate Free, Paraben Free, Safe for All Skin Types

This formulation has a luxurious base that gently cleanses the skin. Our Sulfate Free Base is formulated with mild ingredients for all skin types, even sensitive skin. An invigorating blend of natural Botanical Extracts will refresh and tone your skin. The thick, yet creamy texture of this base allows you to add extra ingredients, such as Botanical Extracts, Minerals, Vitamins, Oils, and many others to make your own unique product. Most Sulfate Free bases lack lather compared to bases containing sulfates, however, this base creates a nice and rich lather that will remove dirt and impurities while leaving your skin well hydrated.

Ingredients: Deionized Water, Sodium Cocoyl Isethionate, Sodium Stearate, Glycerin, Cetyl Alcohol, Cannabidiol, Cocamide MIPA, Cetearyl Phosphate, Lavandula Angustifolia (Lavender) Extract, Organic Citrus Medica Limonum (Lemon) Peel Extract, Arctium Lappa (Burdock) Root Extract, Rosa Canina (Rose) Hip Extract, Pyrus Malus (Apple) Fruit Extract, Xanthan Gum, Sodium Hydroxide, Citric Acid, Phenoxyethanol, Hexylene Glycol, Caprylyl Glycol, Ethylhexylglycerin, Chlorophenesin, Benzoic Acid, Sorbic Acid, Tocopheryl Acetate (Vitamin E)

Standard CBD Concentrations: 300 mg / 500 mg / 1000 mg

Standard Container: 100 mL (3.38 ounce) matte white polypropylene airless pump and overcap



CUSTOM CBD EYE CREME

Cosmetic Grade, Fragrance Free, and SLS Free

Made purely from some of the most nourishing and mildest of botanical ingredients, our brand-new Eye Cream formulation is designed to absorb rapidly into the skin to nourish, tone, and soften uneven textures. This cosmetic base uniquely incorporates an emulsifier that delivers a lavishly rich and creamy texture without resorting to synthetic agents.

The Eye Cream base features Calendula Oil to soothe the delicate under-eye skin area and help reduce the look of puffiness and dark circles. Shea and Tucuma Butters, both rich in skin-replenishing Oleic Acids, pamper the skin for lasting hydration and softness.



CUSTOM CBD EYE CREME

Continued

Ingredients: Aqua (Water), Butyrospermum Parkii (Shea) Butter, Astrocaryum Tucuma (Tucuma) Seed Butter, Glycerin, Caprylic/Capric Triglyceride, Ethylhexyl Palmitate, Polyglyceryl-3 Dicitrate/Stearate, Cannabidiol, Myristyl Myristate, Glyceryl Stearate SE, Cetearyl Alcohol, Capryhydroxamic Acid, Glyceryl Caprylate, Olea Europaea (Olive) Fruit Oil, Calendula Officinalis (Calendula) Flower Extract, Xanthan Gum, Citric Acid, Tocopherol Acetate (Vitamin E)

Standard CBD Concentrations: 300 mg / 500 mg / 1000 mg

Standard Container: 2 ounce gloss white double wall polypropylene jar



CUSTOM CBD KAOLIN CLAY MINERAL FACE MASK

Paraben and Sulfate-Free Vegan Formula

Our CBD infused Kaolin Clay Mineral Face Mask is an advanced formulation with an active, multi-mineral, chrono energizing blend of Zinc, Copper and Magnesium. This mineral rich mask works synergistically to improve your skin's vitality and texture and shield against oxidative stress and pollution. Kaolin is a natural clay full of nutrients that leave skin moisturized with a light, natural cooling sensation. We chose Kaolin because it is beneficial for most skin types as it does not draw oil from the skin. It naturally stimulates circulation while cleansing and can be used on dry skin without negative effects.

A high quality clay face mask is not intended to fully dry on your skin. Nutrients are absorbed by the skin in the initial damp phase. Most masks go wrong by drying too quickly, thus drawing out too much moisture. Our Kaolin Clay Face Mask is designed to dry at the perfect speed to allow for maximum nutrient absorption and will cool slightly in the second phase, which stimulates blood flow and prompts the skin to contract and results in a natural tightening and lifting effect.

Ingredients: Deionized Water, Kaolin Clay, Glycerin, Hydrogenated Ricinus Communis (Castor) Seed Oil, Cetearyl Alcohol, Ceteareth-20, C14-C22 Alkane, Cannabidiol, Glyceryl Stearate, PEG-100 Stearate, Magnesium Aluminum Silicate, Stearic Acid, Cetyl Alcohol, Magnesium Aspartate, Zinc Gluconate, Copper Gluconate, Oryza Sativa (Rice) Bran Extract, Rosmarinus Officinalis (Rosemary) Leaf Extract, Helianthus Annuus (Sunflower) Extract, Tocopherols, Tetrasodium EDTA, Phenoxyethanol, Hexylene Glycol, Caprylyl Glycol, Ethylhexylglycerin

Standard CBD Concentrations: 300 mg / 500 mg / 1000 mg

Standard Container: 8 ounce glossy white double wall PET jar with a white or black smooth skirt lid



CBD HYALURONIC FACIAL MOISTURIZER

Cosmetic Grade, Paraben-Free, Sulfate-Free

This nourishing and intensive face cream is designed to deliver lasting hydration for luxuriously soft skin. Its unique formulation pairs fast-acting Hyaluronic Acid with antioxidant-rich ingredients Tucuma Butter and Green Tea Extract to lock in natural moisture while leaving skin instantly plump, supple, and radiant. It is lightly scented and absorbs effortlessly for a smooth and non-greasy application. Perfect for dry skin and for replenishing the look of fine lines and loss of volume.

Ingredients: Aqua (Water), Butyrospermum Parkii (Shea) Butter, Isoamyl Cocoate, Medium Chain Triglyceride, Glycerin, Polyglyceryl-3 Dicitrate / Stearate, Astrocaryum Tucuma (Tucuma) Seed Butter, Cannabidiol, Myristyl Myristate, Glyceryl Stearate SE, Cetearyl Alcohol, Glyceryl Caprylate, Glyceryl Undecylenate, Sodium Hyaluronate, Xanthan Gum, Essential Oil Blend, Camellia Sinensis (Green Tea) Extract, Tocopheryl Acetate (Vitamin E)

Standard CBD Concentrations: 300 mg / 500 mg / 1000 mg

Standard Container: 2 ounce gloss white double wall polypropylene jar



CUSTOM CBD HYALURONIC ACID FACIAL SERUM

Cosmetic Grade, Paraben-Free, Sulfate-Free and Vegan

Our CBD Hyaluronic Acid Facial Serum is a pure, lightweight serum of Sodium Hyaluronate which has a lower molecular weight than hydrolyzed HA, which means it goes deeper into the skin. Hyaluronic acid forms barrier to prevent transepidermal water loss which increases hydration and skin elasticity. Although hyaluronic acid isn't an anti-aging ingredient on its own, the plumping effect that can happen when a hyaluronic acid product is applied to skin may make fine lines and wrinkles less noticeable.

You'll be able to feel a difference in your skin's moisture levels pretty quickly after applying, and even more so if you suffer from dry skin, it won't feel nearly as taut as before. It also continues to work over time behind the scenes to strengthen the barrier, leaving your skin softer and hydrated for longer stretches of time. Because it helps the skin retain water, hyaluronic acid may also an effective active ingredient in treating or preventing eczema. As a naturally occurring substance in our bodies, it is well tolerated by all skin types and is generally non-irritating, although customers with sensitive skin should be urged to test on the back of their hand before applying to the face on your product packaging.

Ingredients: Deionized Water, Sodium Hyaluronate, Cannabidiol, Tocopheryl Acetate (Vitamin E), Citrus Paradisi (Grapefruit) Seed Extract

Standard CBD Concentrations: 300 mg / 500 mg / 1000 mg

Standard Container: 1 ounce gloss white Boston Round glass bottle



CUSTOM CBD GLYCOLIC ACID RENEWAL CREME

Cosmetic Grade, Paraben-Free, Sulphate-Free, Soy-Free and Vegan

Our premium CBD Glycolic Acid Renewal Creme brightens your complexion by exfoliating skin using natural chemistry which transforms your outer dead skin cell layer to provide a radiant luster. We use the most advanced, cutting edge ingredients available to the Cosmetics and Health & Beauty Industry.

Glycolic Acid, a member of the AHA's (Alpha Hydroxy Acids), instantly brightens your complexion by exfoliating skin using natural chemistry which transforms your outer dead skin cell layer to provide a radiant luster. This translates to instant gratification when you add Glycolic Acid Renewal Creme to your skin care regimen! Unlike other products, a Glycolic Acid Renewal Creme is not washed off the face, so your skin is able to drink in the benefits of the glycolic acid all day and/or night long.

Glycolic Acid also acts as a powerful skin lightener to combat irregular skin pigment, lighten melasma and diminish the appearance of age spots. The ability to remove the top layer of skin to reveal fresh skin underneath means that Glycolic Acid products can also make your skin more vulnerable to the sun. You should therefore use a sunscreen in conjunction with this, or any product that contains Glycolic Acid. We use 2% Glycolic Acid in our formulation.

Every ingredient in our Glycolic Acid Face Cream has been carefully chosen to provide the maximum benefit to your skin with minimal adverse effects. Our ingredients work together to moisturize and rejuvenate your skin, not dry it out. We also use minimal preservatives and our Cream is Paraben-Free. This cream, along with the rest of our great product line, is formulated to the highest standards and has undergone real-world testing (never on animals) with overwhelmingly positive feedback.

Ingredients: Deionized Water, Ethylhexyl Palmitate, C12-15 Alkyl Benzoate, Pyrus Malus (Apple) Fruit Extract, Glycerin, Distearaldimonium Chloride, Cyclopentasiloxane, Propylene Glycol, Cannabidiol, Dicaprylate-Dicaprate, Glycolic Acid, Stearyl Alcohol, Glyceryl Stearate, Allantoin, Polyquaternium-37, Phenoxyethanol, Hexylene Glycol, Caprylyl Glycol, Tocopheryl Acetate (Vitamin E), Ethylhexylglycerin

Standard CBD Concentrations: 300 mg / 500 mg / 1000 mg

Standard Container: 2 ounce gloss white double wall polypropylene jar



CUSTOM CBD BODY BUTTER

Cosmetic Grade, Fragrance Free, Gluten Free, and Phthalate Free

Our Custom CBD Body Butter is a luxuriously rich moisturizer that melts effortlessly into the skin, leaving it soft and luminous. This new and improved formulation is pH-optimized for glowing skin that remains hydrated and protected all day long. It leaves no sticky residues and is easy to spread while still maintaining the look and feel of a premium product.

Made from some of the most natural and mildest of ingredients, our CBD Body Butter does not compromise on quality. It has been carefully formulated to be extremely robust and receptive to essential oils, fragrance oils, natural botanical extracts, and colors.

Ingredients: Deionized Water, Carthamus Tinctorius (Safflower) Seed Oil, Isopropyl Myristate, Glycerin, Stearic Acid, Cetyl Alcohol, Glyceryl Stearate, Butyrospermum Parkii (Shea) Butter, Dimethicone, Tocopheryl Acetate (Vitamin E), Retinyl Palmitate (Vitamin A), Tetrahexyldecyl Ascorbate (Vitamin C), Organic Aloe Barbadensis (Aloe Vera) Leaf Extract, Cannabidiol, Organic Calendula Officinalis (Marigold) Flower Extract, Organic Chamomilla Recutita (Chamomile) Flower Extract, Symphytum Officinale (Comfrey) Root Extract, Cucumis Sativus (Cucumber) Fruit Extract, Carbomer, Xanthan Gum, Triethanolamine, Phenoxyethanol, Hexylene Glycol, Caprylyl Glycol, Ethylhexylglycerin

Standard CBD Concentrations: 300 mg / 500 mg / 1000 mg

Standard Container: 8 ounce glossy white double wall polypropylene jar



CBD SUGAR SCRUB BODY POLISH

Sulfate-Free, Paraben-Free and Vegan

Body Polish scrubs are great for all over body cleansing, exfoliation, and for exciting circulation. Our CBD Sugar Scrub Body Polish will both refine and soften the texture of your skin in one easy step. It is formulated to gently slough away dull cells, rinse clean, and leave your skin with a soft, sensual glow. Treat your skin to a wonderfully smooth feel with this luxurious, non-irritating blend of pure cane sugar crystals and skin-softening Hemp Seed Oil.

Sugar is naturally an emollient, a mild emulsifier, and a humectant which helps soften and soothe the skin. It is often used to correct dryness and scaling. The sugar grains used in our formulation easily dissolve on the skin while providing excellent exfoliation properties. Besides the fact that sugar cane crystals are great for gentle exfoliation, from a marketability point of view, Sugar Scrubs appeal to a greater range of clients. Sugar scrub puts the fun back into maintaining healthy radiant skin.

Sugar is naturally an emollient, a mild emulsifier, and a humectant, meaning that it draws moisture from its surroundings into the skin and helps to retain any moisture the skin absorbs. Products which contain sugar and its derivatives actually hydrate the complexion and help to keep moisture in the skin leaving it a smooth and plump. Sugar is a natural source of glycolic acid, an alpha hydroxy acid (AHA) that permeates the deepest layers of the skin breaks down the “glue” that binds skin cells together. This stimulates cell regeneration and encourages new skin cells and thus younger-looking skin. Glycolic acid can be used to treat sun-damaged and aging skin.

Coconut oil is made up of medium chain fatty acids which help to reduce dryness and allow your skin to retain moisture. It provides a protective barrier, helping shield skin from environmental toxins, dirt and other icky stuff you're faced with everyday. With antioxidant and phytonutrient (plant compounds) components, coconut oil for face can help boost your nutrient factor and fight against environmental stressors that accelerate signs of aging. Coconut oil smooths into skin easily and swiftly, providing instant hydration and protection.

Ingredients: Sucrose (Organic Cane Sugar), Cocos Nucifera (Coconut) Oil, Medium Chain Triglycerides, Cannabis Sativa (Hemp) Seed Oil, Cannabidiol, Maris Sal (Mediterranean Sea Salt), Tocopheryl Acetate (Vitamin E)

Standard CBD Concentrations: 300 mg / 500 mg / 1000 mg

Standard Container: 16 ounce gloss white single wall PET jar



CUSTOM CBD ARGAN OIL SHAMPOO

Paraben-Free, Sulfate-Free and Vegan

Our CBD Argan Oil Shampoo is formulated with cutting edge conditioning agents designed to coat and penetrate each strand of hair where they add volume, reduce frizz, intensify color, shine and softness. Argan Oil is the ultimate luxury experience for your hair. It's unique properties benefit your hair like no other, penetrating deep and moisturizing from within. The beauty of Argan Oil is that it will not leave your hair feeling heavy or greasy as it coats each hair follicle. In fact, our Argan Oil Shampoo Base will leave your hair feeling light, lustrous, moisturized and protected.

Your customers will love the way their hair feels and you will love how easy it is to market this great new Shampoo! Argan Oil is instantly recognized by consumers as a premium ingredient, especially for hair care. Our Argan Sulfate Free Shampoo has just the right amount of viscosity, adding to the luxurious look and feel of this premium shampoo base. These conditioning agents allow for this shampoo to be used as a 2 in 1 combination Shampoo/Conditioner. Our shampoo uses gentle cleansers that allow our Argan Oil to moisturize and protect, without compromising its cleansing capabilities.

Ingredients: Deionized Water, Disodium Laureth Sulfosuccinate, Sodium Cocoyl Isethionate, Cocamidopropyl Betaine, Lauramidopropyl Betaine, Silicone Quaternium-8, Trideceth-10, PEG-120 Methyl Glucose Trioleate, Polyquaternium-6, Polyquaternium-53, Propanediol, PEG-18 Castor Oil Dioleate, Argania Spinosa (Argan) Oil, Cannabidiol, Citric Acid, Phenoxyethanol, Hexylene Glycol, Caprylyl Glycol, Ethylhexylglycerin, Tocopheryl Acetate (Vitamin E)

Standard CBD Concentrations: 300 mg / 500 mg / 1000 mg

Standard Container: 8 ounce glossy white PET bottle with disc top lid



CUSTOM CBD RECONSTRUCTIVE CONDITIONER

Sulfate-Free, Paraben-Free and Vegan

Our CBD Reconstructive Conditioner is a must for maintaining healthy hair. This base boasts a unique formula that adds shine and body to all hair types. It works well with dry hair, helping repair problem areas. It does not create buildup on your hair and plus, it's a great detangler. Fortified with conditioning moisturizers derived from coconut which give your hair a rich, silky feel. Contains vegetable proteins that have amazing moisture retention capacity, the result is a conditioner with unique hydrating capabilities. These proteins are attracted to dry damaged areas of hair, giving those areas added benefit, resulting in even balanced conditioning.

This pH-balanced formula provides gentle, nourishing moisture to hair. Conditioning technology protects hair's healthy look for enhanced shine, manageability, and styling control. Evenly distributes softness and smoothing conditioners to areas that need it most. Hair feels soft, healthy, and resilient, styles easily. Hair looks smooth, sleek, luminous, and incredibly healthy. Gentle formula is perfect for everyday use.

Ingredients: Deionized Water, Cetearyl Alcohol, Cetyl Alcohol, Dicytyldimonium Chloride, Stearamidopropyl Dimethylamine, Polysorbate 60, Panthenol (Pro-Vitamin B5), Cannabidiol, Organic Salvia Officinalis (Sage) Leaf Extract, Organic Equisetum Arvense (Horsetail) Extract, Organic Calendula Officinalis (Marigold) Flower Extract, Organic Chamomilla Recutita (Chamomile) Flower Extract, Organic Panax Ginseng (Ginseng) Root Extract, Organic Avena Sativa (Oat) Meal Extract, Organic Citrus Medica Limonum (Lemon) Peel Extract, Organic Aloe Barbadensis (Aloe Vera) Leaf Extract, Phenoxyethanol, Caprylyl Glycol, Ethylhexylglycerin, Hexylene Glycol, Retinyl Palmitate (Vitamin A Palmitate), Tocopheryl Acetate (Vitamin E), Citric Acid

Standard CBD Concentrations: 300 mg / 500 mg / 1000 mg

Standard Container: 8 ounce glossy white PET bottle with disc top lid



CUSTOM CBD ALOE VERA AFTER SUN GEL

Ph Balanced, Paraben-Free, Sulfate-Free and Vegan

Our clear, moisturizing CBD Aloe Vera After Sun Gel is non-sticky and pH balanced. Our glycerin-enriched formula is oil-free and perfect for after-sun soothing products, especially when infused with botanical extracts of your choice. When applied to the skin, Aloe gel forms a protective layer that helps retain and replenish moisture. The vitamins and antioxidants in Aloe Vera allow our skin to heal from sunburns at a faster rate.

Aloe Vera is a great moisturizer, even for people with oily skin having the ability to moisturize and nourish skin without leaving it with a sticky or greasy feeling. Studies have shown that Aloe Vera Gel is effective in treating ailments such as flaky or dry skin, dandruff, and skin sores. Our Aloe Gel Base is great as an aftershave for men. Aloe Vera's healing properties, combined with CBD will help soothe any irritation caused by shaving.

Ingredients: Deionized Water, Aloe Barbadensis (Aloe Vera) Leaf Juice, Glycerin, Polysorbate 20, Carbomer, Cannabidiol, Triethanolamine, Tetrasodium EDTA, Phenoxyethanol, Caprylyl Glycol, Ethylhexylglycerin, Hexylene Glycol, Tocopheryl Acetate (Vitamin E)

Standard CBD Concentrations: 300 mg / 500 mg / 1000 mg

Standard Container: 4 ounce glossy white PET bottle with disc top lid



CUSTOM CBD ALOE VERA BODY WASH

Paraben-Free, Sulfate-Free and Vegan

Our Paraben-Free, sulfate-free CBD Body Wash is a bath and shower gel that stays thick and clear, soft, lathery, and luxurious even after adding fragrance and/or color. It is the best body wash available anywhere on the market. Pamper your body with a luxurious lather that protects the integrity of your skin while leaving it clean and refreshed. This body wash gel has a superior formulation that cleanses deeply and effectively with no dryness, irritation, or residues. The base is free from harsh or potentially toxic ingredients, including Sodium Laureth Sulphate (SLES), Sodium Lauryl Sulphates (SLS), and Phthalates. With an ultra-rich consistency and superior foaming, it offers a truly rejuvenating and skin-nurturing shower experience.

Ingredients: Deionized Water, Sodium Laureth Sulfate, Cocamidopropyl Betaine, Cocamide DIPA, Organic Aloe Barbadensis (Aloe Vera) Leaf Extract, Hamamelis Virginiana (Witch Hazel) Distillate, Cannabidiol, Organic Chamomilla Recutita (Chamomile) Flower Extract, Citric Acid, Sodium Chloride, Phenoxyethanol, Hexylene Glycol, Caprylyl Glycol, Tocopheryl Acetate (Vitamin E), Ethylhexylglycerin

Standard CBD Concentrations: 300 mg / 500 mg / 1000 mg

Standard Container: 8 ounce glossy white PET bottle with disc top lid



CUSTOM CBD BEARD OIL

Phalate-Free, Paraben-Free, Sulfate-Free and Vegan

A personal care product line is not complete these days without adding Male Grooming products. Men are increasingly aware of the benefits of proper skincare maintenance and even more see personal care and styling needs as being very important. Fill this demand by adding the best beard oil base available to your product line. It can also be used as a launch pad for a complete Men's product line!

Ingredients: Prunus Amygdalus Dulcis (Sweet Almond) Oil, Ricinus Communis (Castor) Seed Oil, Vitis Vinifera (Grape) Seed Oil, Olea Europaea (Olive) Fruit Oil, Cannabidiol, Virgin Organic Argania Spinosa (Argan) Kernel Oil, Oryza Sativa (Rice) Bran Extract, Rosmarinus Officinalis (Rosemary) Leaf Extract, Helianthus Annuus (Sunflower) Extract, Mixed Tocopherols

Standard CBD Concentrations: 300 mg / 500 mg / 1000 mg

Standard Container: 1 ounce gloss black Boston Round bottle with black fine mist sprayer and overcap



CBD ARTISAN TOPICALS FAQs

What is your minimum order quantity for custom CBD topicals?

100 units is our MOQ for White Label products. That means products that are formulated, packaged and lot coded but not quite retail-ready finished products as the customer will design, source and apply the product labels and/or secondary packaging. 250 units is our MOQ for Private Label products. This order level includes label design, printing and application for a retail-ready finished product.

Are there alternate containers available?

Yes, there are a range of product upgrade options available for each product SKU. We will have these available for adding to your order as product upgrades ASAP, but in the meantime your Account Manager can help you with alternate container options.

Can I supply my own containers?

Yes. In most cases it is easy enough to complete your order with containers that you supply to us. We would want to know that the packaging you have in mind is compatible with our filling and labeling equipment, so please do coordinate with your Account Manager in advance of sending your packaging to us. Please ALWAYS reference your order number on packaging items that you are having shipped to us.

Can I supply some custom ingredients?

Possibly. We need to know that the ingredients are cGMP-compliant and untampered with and such. Your Account Manager can help you with details.

Can I make changes to the base ingredients?

In general, no. Our base formulas have been perfected to work as intended with CBD and the range of botanical ingredients that we offer. Our base formulas are generally made in 200 lb batches, so that would be a minimum order quantity. That is a substantial investment, but we never say no until we understand your needs.

Can I order bulk formulations?

We currently don't offer them for online ordering, but your Account Manager can help you with bulk orders in 5 gallon increments.

What is the lead time for custom CBD topicals?

Most orders can be fulfilled within a 2-4 week window. Occasionally we will end up waiting for some ingredient we need to be back in stock, but will always notify you of a potential delay and present possible alternatives if it is a substantial delay.

Can you make custom full spectrum topicals?

Full spectrum distillate doesn't work as well as CBD isolate or nano water soluble CBD in all of our formulations as we would hope. Lotions, body butter, some creams, shampoo and conditioner are generally OK with full spectrum. Please let us know what you have in mind.

Can we get printed cartons for our products?

Yes. We will have online ordering available as soon as all packaging specs are finalized and layout die lines are available for each SKU. In the meantime, contact us to order product cartons.



WHITE & PRIVATE LABEL FINISHED PRODUCTS

PET HEALTH & WELLNESS

2023

| | |
|------------------------------------------|-----|
| THC-FREE CBD CANINE SOFT CHEWS | 156 |
| THC-FREE CBD CANINE DOG BISCUITS | 158 |
| THC-FREE CBD CANINE & FELINE DROPS | 160 |
| CBD PET SHAMPOO | 163 |
| EQUINE LINIMENT GEL | 166 |

CBD CANINE SOFT CHEWS

Our **CBD Rich All Natural Canine Chews** are an excellent option for your Pet Health & Wellness product SKUs. They deliver 3 mg per serving of Cannabidiol, with zero THC and beef flavor that dogs love.



SUGGESTED SERVINGS

| | |
|------------------|-----------|
| LESS THAN 10 LBS | 1 CHEW |
| 10-25 LBS | 1-2 CHEWS |
| 25-75 LBS | 2 CHEWS |
| 75+ LBS | 3 CHEWS |

Ingredients: Brewer's Yeast, Cane Molasses, Purified Water, Beef Liver Powder, Tapioca Starch, Sunflower Lecithin, Potato Flour, Chickpea Flour, Cheese Powder, Glycerin, Safflower Oil, Galactin Preserv 06 (Lactic Acid natural preservative), Mixed Tocopherols, Sorbic Acid, Ascorbic Acid, Hemp Oil Extract

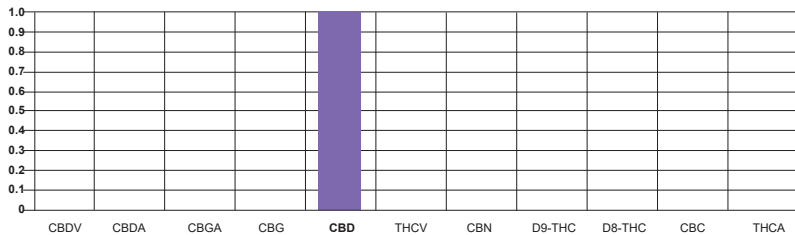

THC Range: 0% THC

CBD Concentration: 3 mg per soft chew

Character/Appearance: Dark brown cylindrical pellet

Taste: Beef Liver Flavor

White Label Bulk: MOQ 2,000 pieces

Storage: Cool and dry, below 30°C, avoid direct sunlight

Shelf Life: 12 months unopened

PRODUCT FACTS

SERVING SIZE: 1 SOFT CHEW (4.5G)

SERVINGS PER CONTAINER: 40

AMOUNT PER SERVING

| | |
|---------------------|-------|
| CALORIES | 14 |
| CALORIES FROM FAT | 4 |
| TOTAL FAT | 0.4 G |
| TOTAL CARBOHYDRATES | 1.6 G |
| PROTEIN | 1 G |
| HEMP OIL EXTRACT | 3 MG |

PRODUCT SPECIFICATION:

SDC3 - THC-Free CBD Canine Soft Chews (3 mg)

Description

THC-Free CBD Canine Soft Chews (3 mg) is an ingestible animal health finished product. Cannabinoids used in this product are extracted from Federally Compliant, USA Grown Industrial Hemp in accordance with the Nevada Department of Agriculture *State of Nevada Hemp Plan* and Nevada Revised Statutes (NRS) 557.

Cannabinoid Profile

| Cannabinoid | Specification | | | Minimum | | Maximum | |
|--------------|---------------|------------|-----------|------------|-----------|------------|-----------|
| | LOQ (%) | Weight (%) | (mg/unit) | Weight (%) | (mg/unit) | Weight (%) | (mg/unit) |
| THCA | 0.010 | < LOQ | < LOQ | < LOQ | < LOQ | < LOQ | < LOQ |
| Δ9-THC | 0.010 | < LOQ | < LOQ | < LOQ | < LOQ | < LOQ | < LOQ |
| Δ8-THC | 0.010 | < LOQ | < LOQ | < LOQ | < LOQ | < LOQ | < LOQ |
| THCV | 0.010 | < LOQ | < LOQ | < LOQ | < LOQ | < LOQ | < LOQ |
| CBDa | 0.010 | < LOQ | < LOQ | < LOQ | < LOQ | < LOQ | < LOQ |
| CBD | 0.010 | 0.132 | 3.00 | 0.118 | 2.70 | 0.145 | 3.30 |
| CBDV | 0.010 | < LOQ | < LOQ | < LOQ | < LOQ | < LOQ | < LOQ |
| CBN | 0.010 | < LOQ | < LOQ | < LOQ | < LOQ | < LOQ | < LOQ |
| CBGa | 0.010 | < LOQ | < LOQ | < LOQ | < LOQ | < LOQ | < LOQ |
| CBG | 0.010 | < LOQ | < LOQ | < LOQ | < LOQ | < LOQ | < LOQ |
| CBC | 0.010 | < LOQ | < LOQ | < LOQ | < LOQ | < LOQ | < LOQ |
| MAX THC | | < LOQ | < LOQ | < LOQ | < LOQ | < LOQ | < LOQ |
| MAX CBD | | 0.132 | 3.00 | 0.118 | 2.70 | 0.145 | 3.30 |
| TOTAL ACTIVE | | 0.132 | 3.00 | 0.118 | 2.70 | 0.145 | 3.30 |

LOQ = Limit of Quantitation | Max THC = THCa * 0.877 + Δ9-THC + Δ8-THC | Max CBD = CBDa * 0.877 + CBD | Unit = 3.9 g

General Information

| | |
|-----------------------------|------------------------------------------|
| Item Code: | TFDT35 |
| Country of Origin: | USA |
| Organic Certification: | Not Certified |
| Cannabinoid Concentrate(s): | Cannabidiol (CBD) Isolate |
| Carrier Oil: | N/A |
| Flavor Agents: | Natural food grade flavors |
| Container: | 16 oz PET wide mouth jar |
| Closure: | 89-400 lid with pressure-sensitive liner |
| Typical Batch ID (format): | DCHW21053BL |

Cannabinoid Distribution

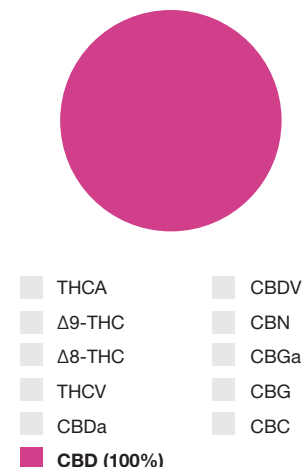

THC FREE CBD DOG BISCUITS

Much like with humans, your four-legged friends can benefit from taking CBD. When taken regularly, CBD can help support overall health and wellness as well as help with occasional separation anxiety or stormy nights. To make it truly tasty, the chicken, beef, turkey, and pork flavors are coated with 100% Norwegian salmon oil. Give your pup 1-2 treats a day or as needed. 35 mg CBD per treat.



Available bulk or as retail-ready Private Label finished products.

Ingredients: Wheat Flour, Wheat Mill Run, Meat and Bone Meal, Beef Tallow (Preserved with mixed tocopherols), Wheat Germ Meal, Chicken by-Product Meal, Salt, Calcium Carbonate, Natural Flavor, Chicken Meal, Dicalcium Phosphate, Turkey Meal, Vitamins (Vitamin E, D-Calcium Pantothenate, Vitamin A, Niacin, Riboflavin, Thiamine Mononitrate, Pyridoxine Hydrochloride, Vitamin D, Menadione Sodium Bisulfate Complex [Source of Vitamin K Activity], Folic Acid, Biotin, Vitamin B12), Caramel Color, Minerals (Zinc Sulphate, Ferrous Sulfate, Copper Sulfate, Manganese Sulfate, Sodium Selenite, Calcium Iodate), Beef Flavor, Natural Bacon Flavor, Natural Sausage Flavor, Choline Chloride, Red 40, Yellow 6, Yellow 5, Blue 2, Rosemary Extract

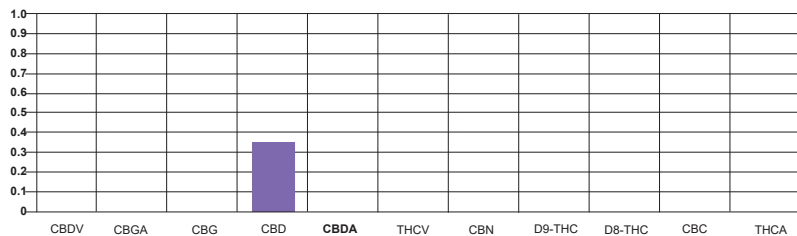

THC Range: 0% THC

Cannabinoid Concentration: 35 mg per treat

Character/Appearance: Brown bone shape

Taste: Chicken / Beef / Turkey / Pork

White Label Bulk: MOQ 500 pieces

Storage: Cool and dry, below 30°C, avoid direct sunlight

Shelf Life: 12 months unopened

PRODUCT SPECIFICATION:

TFDT35 - THC-Free CBD Dog Treats (35 mg)

Description

THC-Free CBD Dog Treats (35 mg) is an ingestible animal health finished product. Cannabinoids used in this product are extracted from Federally Compliant, USA Grown Industrial Hemp in accordance with the Nevada Department of Agriculture *State of Nevada Hemp Plan* and Nevada Revised Statutes (NRS) 557.

Cannabinoid Profile

| Cannabinoid | Specification | | | Minimum | | Maximum | |
|--------------|---------------|------------|-----------|------------|-----------|------------|-----------|
| | LOQ (%) | Weight (%) | (mg/unit) | Weight (%) | (mg/unit) | Weight (%) | (mg/unit) |
| THCA | 0.010 | < LOQ | < LOQ | < LOQ | < LOQ | < LOQ | < LOQ |
| Δ9-THC | 0.010 | < LOQ | < LOQ | < LOQ | < LOQ | < LOQ | < LOQ |
| Δ8-THC | 0.010 | < LOQ | < LOQ | < LOQ | < LOQ | < LOQ | < LOQ |
| THCV | 0.010 | < LOQ | < LOQ | < LOQ | < LOQ | < LOQ | < LOQ |
| CBDa | 0.010 | < LOQ | < LOQ | < LOQ | < LOQ | < LOQ | < LOQ |
| CBD | 0.010 | 0.507 | 35.00 | 0.456 | 31.50 | 0.557 | 38.50 |
| CBDV | 0.010 | < LOQ | < LOQ | < LOQ | < LOQ | < LOQ | < LOQ |
| CBN | 0.010 | < LOQ | < LOQ | < LOQ | < LOQ | < LOQ | < LOQ |
| CBGa | 0.010 | < LOQ | < LOQ | < LOQ | < LOQ | < LOQ | < LOQ |
| CBG | 0.010 | < LOQ | < LOQ | < LOQ | < LOQ | < LOQ | < LOQ |
| CBC | 0.010 | < LOQ | < LOQ | < LOQ | < LOQ | < LOQ | < LOQ |
| MAX THC | | < LOQ | < LOQ | < LOQ | < LOQ | < LOQ | < LOQ |
| MAX CBD | | 0.507 | 35.00 | 0.456 | 31.50 | 0.557 | 38.50 |
| TOTAL ACTIVE | | 0.507 | 35.00 | 0.456 | 31.50 | 0.557 | 38.50 |

LOQ = Limit of Quantitation | Max THC = THCa * 0.877 + Δ9-THC + Δ8-THC | Max CBD = CBDa * 0.877 + CBD | Unit = 6.9 g

General Information

| | |
|-----------------------------|------------------------------------------|
| Item Code: | TFDT35 |
| Country of Origin: | USA |
| Organic Certification: | Not Certified |
| Cannabinoid Concentrate(s): | Cannabidiol (CBD) Isolate |
| Carrier Oil: | N/A |
| Flavor Agents: | Natural food grade flavors |
| Container: | 32 oz PET wide mouth jar |
| Closure: | 89-400 lid with pressure-sensitive liner |
| Typical Batch ID (format): | DOG2201S25 |

Cannabinoid Distribution

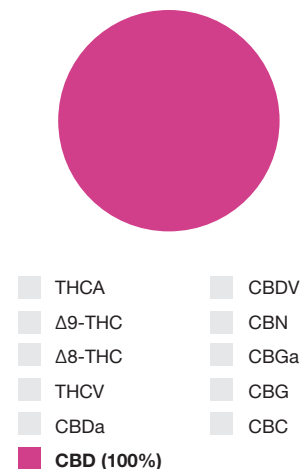

THC-FREE CBD CANINE & FELINE DROPS

An exclusive standardized 100% THC Free formula developed specifically for the health and wellness needs of dogs and cats. Available in **250 mg** and **500 mg** cannabidiol concentrations with Natural, Bacon or Salmon flavors.

These are standard items, but are formulated per order and typically available to ship within one week.

White (No Label) MOQ: 100 units (per SKU)

Private Label MOQ: 250 units (per SKU)

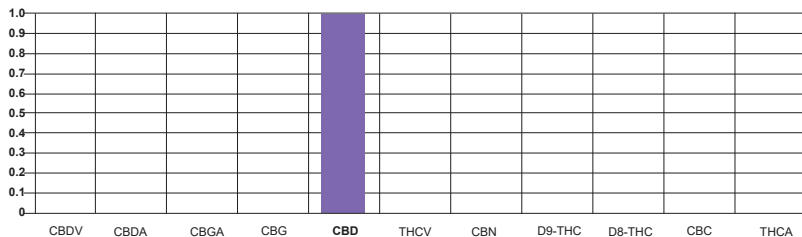

Standard Carrier Oil: Hemp Seed Oil

Standard Bottle: 1 fl oz (30 mL) amber glass

Standard Closure: 1 mL glass pipette with black plastic child resistant ring/bulb

THC Range: 0% THC

Standard Potencies: 250 mg / 500 mg

Color: Clear with tint

Appearance: Liquid

Consistency: Thin viscosity

COA: Available upon request

Bottle Color: Amber

Standard Flavors: Natural, Bacon, Salmon

Packaging: Sold in 100 unit case packs (13" X 10" X 13" 35 lbs)

30 mL Bottle Label Dimensions: 1.625" X 4.0625"

White (No) Label Available: Yes, in 100 unit case packs

Private Label: Yes. Standard formula/flavors, MOQ 500 units

Shelf Life: 12 months unopened.

Storage: Store in a cool, dark location

PRODUCT SPECIFICATION:

PTCBD250 - CBD Pet Tincture (250 mg)

Description

CBD Pet Tincture (250 mg) is an ingestible personal care finished product. Cannabinoids used in this product are extracted from Federally Compliant, USA Grown Industrial Hemp in accordance with the Nevada Department of Agriculture *State of Nevada Hemp Plan* and Nevada Revised Statutes (NRS) 557.

Cannabinoid Profile

| Cannabinoid | Specification | | | Minimum | | Maximum | |
|--------------|---------------|------------|-----------|------------|-----------|------------|-----------|
| | LOQ (%) | Weight (%) | (mg/unit) | Weight (%) | (mg/unit) | Weight (%) | (mg/unit) |
| THCA | 0.010 | < LOQ | < LOQ | < LOQ | < LOQ | < LOQ | < LOQ |
| Δ9-THC | 0.010 | < LOQ | < LOQ | < LOQ | < LOQ | < LOQ | < LOQ |
| Δ8-THC | 0.010 | < LOQ | < LOQ | < LOQ | < LOQ | < LOQ | < LOQ |
| THCV | 0.010 | < LOQ | < LOQ | < LOQ | < LOQ | < LOQ | < LOQ |
| CBDa | 0.010 | < LOQ | < LOQ | < LOQ | < LOQ | < LOQ | < LOQ |
| CBD | 0.010 | 0.845 | 250.00 | 0.761 | 225.00 | 0.929 | 275.00 |
| CBDV | 0.010 | < LOQ | < LOQ | < LOQ | < LOQ | < LOQ | < LOQ |
| CBN | 0.010 | < LOQ | < LOQ | < LOQ | < LOQ | < LOQ | < LOQ |
| CBGa | 0.010 | < LOQ | < LOQ | < LOQ | < LOQ | < LOQ | < LOQ |
| CBG | 0.010 | < LOQ | < LOQ | < LOQ | < LOQ | < LOQ | < LOQ |
| CBC | 0.010 | < LOQ | < LOQ | < LOQ | < LOQ | < LOQ | < LOQ |
| MAX THC | | < LOQ | < LOQ | < LOQ | < LOQ | < LOQ | < LOQ |
| MAX CBD | | 0.845 | 250.00 | 0.761 | 225.00 | 0.929 | 275.00 |
| TOTAL ACTIVE | | 0.845 | 250.00 | 0.761 | 225.00 | 0.929 | 275.00 |

LOQ = Limit of Quantitation | Max THC = THCa* 0.877 + Δ9-THC + Δ8-THC | Max CBD = CBDa* 0.877 + CBD | Unit = 29.573 g (1 oz)

General Information

| | |
|-----------------------------|------------------------------------------------|
| Item Code: | PTCBD250 |
| Country of Origin: | USA |
| Organic Certification: | Not Certified |
| Cannabinoid Concentrate(s): | Cannabidiol (CBD) Isolate |
| Carrier Oil: | Organic Hemp Seed Oil |
| Flavor Agents: | Oil soluble natural flavors |
| Container: | 30 mL amber glass Boston Round bottle |
| Closure: | 20-400 black ring dropper with metered pipette |
| Typical Batch ID (format): | ID220301T250B |

Cannabinoid Distribution

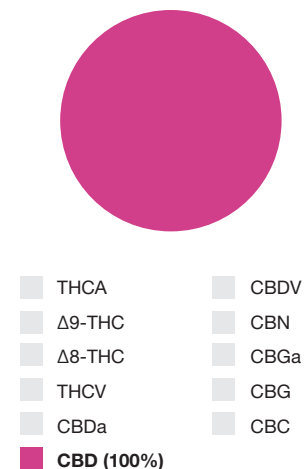

PRODUCT SPECIFICATION:

PTCBD500 - CBD Pet Tincture (500 mg)

Description

CBD Pet Tincture (500 mg) is an ingestible personal care finished product. Cannabinoids used in this product are extracted from Federally Compliant, USA Grown Industrial Hemp in accordance with the Nevada Department of Agriculture *State of Nevada Hemp Plan* and Nevada Revised Statutes (NRS) 557.

Cannabinoid Profile

| Cannabinoid | Specification | | | Minimum | | Maximum | |
|--------------|---------------|------------|-----------|------------|-----------|------------|-----------|
| | LOQ (%) | Weight (%) | (mg/unit) | Weight (%) | (mg/unit) | Weight (%) | (mg/unit) |
| THCA | 0.010 | < LOQ | < LOQ | < LOQ | < LOQ | < LOQ | < LOQ |
| Δ9-THC | 0.010 | < LOQ | < LOQ | < LOQ | < LOQ | < LOQ | < LOQ |
| Δ8-THC | 0.010 | < LOQ | < LOQ | < LOQ | < LOQ | < LOQ | < LOQ |
| THCV | 0.010 | < LOQ | < LOQ | < LOQ | < LOQ | < LOQ | < LOQ |
| CBDa | 0.010 | < LOQ | < LOQ | < LOQ | < LOQ | < LOQ | < LOQ |
| CBD | 0.010 | 1.691 | 500.00 | 1.521 | 450.00 | 1.860 | 550.00 |
| CBDV | 0.010 | < LOQ | < LOQ | < LOQ | < LOQ | < LOQ | < LOQ |
| CBN | 0.010 | < LOQ | < LOQ | < LOQ | < LOQ | < LOQ | < LOQ |
| CBGa | 0.010 | < LOQ | < LOQ | < LOQ | < LOQ | < LOQ | < LOQ |
| CBG | 0.010 | < LOQ | < LOQ | < LOQ | < LOQ | < LOQ | < LOQ |
| CBC | 0.010 | < LOQ | < LOQ | < LOQ | < LOQ | < LOQ | < LOQ |
| MAX THC | | < LOQ | < LOQ | < LOQ | < LOQ | < LOQ | < LOQ |
| MAX CBD | | 1.691 | 500.00 | 1.521 | 450.00 | 1.860 | 550.00 |
| TOTAL ACTIVE | | 1.691 | 500.00 | 1.521 | 450.00 | 1.860 | 550.00 |

LOQ = Limit of Quantitation | Max THC = THCa* 0.877 + Δ9-THC + Δ8-THC | Max CBD = CBDa* 0.877 + CBD | Unit = 29.573 g (1 oz)

General Information

| | |
|-----------------------------|------------------------------------------------|
| Item Code: | PTCBD500 |
| Country of Origin: | USA |
| Organic Certification: | Not Certified |
| Cannabinoid Concentrate(s): | Cannabidiol (CBD) Isolate |
| Carrier Oil: | Organic Hemp Seed Oil |
| Flavor Agents: | Oil soluble natural flavors |
| Container: | 30 mL amber glass Boston Round bottle |
| Closure: | 20-400 black ring dropper with metered pipette |
| Typical Batch ID (format): | ID220301T500B |

Cannabinoid Distribution

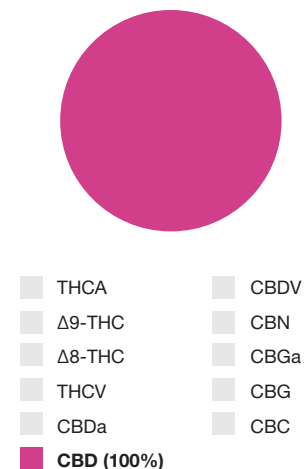

CBD PET SHAMPOO

THC-free **CBD Pet Shampoo** is available in 300 mg or 500 mg pure CBD concentrations. This is an all-natural olive oil-based formula that contains no allergens or harsh chemicals.

Available unscented or with natural Lavender or Citrus essential oil fragrance. Standard container is a 12 oz PET cosmo round bottle with disc top cap.



Ingredients: Glycerin, Water, Palm Kernel Flakes, Cocos Nucifera Oil (Coconut Oil), Potassium Hydroxide Pellets, Olea Europaea Fruit Oil (Olive Oil), Simmondsia Chinensis Seed Oil (Jojoba Oil), Tocopheryl Acetate (Vitamin E Oil), Cannabidiol, Citric Acid and Cannabis Sativa (Hemp) Seed Oil

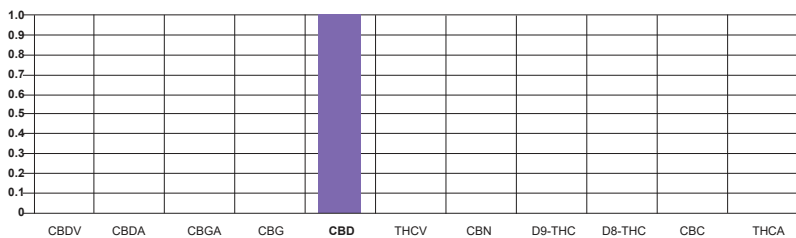

THC Range: 0% THC

CBD Concentration: 300 or 500 mg per unit

Character/Appearance: Translucent semi-viscous liquid

White Label: MOQ 100 units

Private Label: MOQ 250 units

Storage: Cool and dry, below 30°C, avoid direct sunlight

Shelf Life: 12 months unopened



PRODUCT SPECIFICATION:

CBDPS300 - CBD Pet Shampoo (300 mg)

Description

CBD Pet Shampoo (300 mg) is a CBD-infused animal wellness finished product. Cannabinoids used in this product are extracted from Federally Compliant, USA Grown Industrial Hemp in accordance with the Nevada Department of Agriculture *State of Nevada Hemp Plan* and Nevada Revised Statutes (NRS) 557.

Cannabinoid Profile

Specification

Minimum

Maximum

| Cannabinoid | LOQ (%) | Weight (%) | (mg/unit) | Weight (%) | (mg/unit) | Weight (%) | (mg/unit) |
|--------------|---------|------------|-----------|------------|-----------|------------|-----------|
| THCA | 0.010 | < LOQ | < LOQ | < LOQ | < LOQ | < LOQ | < LOQ |
| Δ9-THC | 0.010 | < LOQ | < LOQ | < LOQ | < LOQ | < LOQ | < LOQ |
| Δ8-THC | 0.010 | < LOQ | < LOQ | < LOQ | < LOQ | < LOQ | < LOQ |
| THCV | 0.010 | < LOQ | < LOQ | < LOQ | < LOQ | < LOQ | < LOQ |
| CBDa | 0.010 | < LOQ | < LOQ | < LOQ | < LOQ | < LOQ | < LOQ |
| CBD | 0.010 | 0.088 | 300.00 | 0.079 | 270.00 | 0.097 | 330.00 |
| CBDV | 0.010 | < LOQ | < LOQ | < LOQ | < LOQ | < LOQ | < LOQ |
| CBN | 0.010 | < LOQ | < LOQ | < LOQ | < LOQ | < LOQ | < LOQ |
| CBGa | 0.010 | < LOQ | < LOQ | < LOQ | < LOQ | < LOQ | < LOQ |
| CBG | 0.010 | < LOQ | < LOQ | < LOQ | < LOQ | < LOQ | < LOQ |
| CBC | 0.010 | < LOQ | < LOQ | < LOQ | < LOQ | < LOQ | < LOQ |
| MAX THC | | < LOQ | < LOQ | < LOQ | < LOQ | < LOQ | < LOQ |
| MAX CBD | | 0.088 | 300.00 | 0.079 | 270.00 | 0.097 | 330.00 |
| TOTAL ACTIVE | | 0.088 | 300.00 | 0.079 | 270.00 | 0.097 | 330.00 |

LOQ = Limit of Quantitation | Max THC = THCa* 0.877 + Δ9-THC + Δ8-THC | Max CBD = CBDa* 0.877 + CBD | Unit = 12 ounces (340g)

General Information

| | |
|-----------------------------|------------------------------------|
| Item Code: | CBDPS300 |
| Country of Origin: | USA |
| Organic Certification: | Not Certified |
| Cannabinoid Concentrate(s): | Cannabidiol Isolate |
| Carrier Oil: | N/A |
| Fragrance Agents: | Varies by product order |
| Container: | 12 oz White PET Cosmo Round Bottle |
| Closure: | 24-410 disc top lid |
| Typical Batch ID (format): | ID220301PS300 |

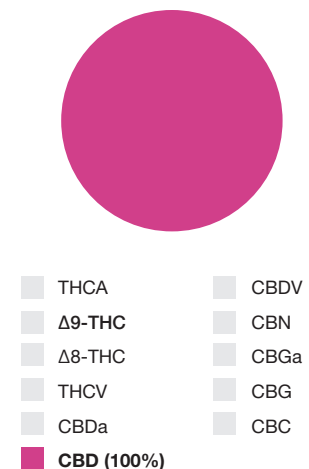
Cannabinoid Distribution

PRODUCT SPECIFICATION:

CBDPS500 - CBD Pet Shampoo (500 mg)

Description

CBD Pet Shampoo (500 mg) is a CBD-infused animal wellness finished product. Cannabinoids used in this product are extracted from Federally Compliant, USA Grown Industrial Hemp in accordance with the Nevada Department of Agriculture *State of Nevada Hemp Plan* and Nevada Revised Statutes (NRS) 557.

Cannabinoid Profile

Specification

Minimum

Maximum

| Cannabinoid | LOQ (%) | Weight (%) | (mg/unit) | Weight (%) | (mg/unit) | Weight (%) | (mg/unit) |
|--------------|---------|------------|-----------|------------|-----------|------------|-----------|
| THCA | 0.010 | < LOQ | < LOQ | < LOQ | < LOQ | < LOQ | < LOQ |
| Δ9-THC | 0.010 | < LOQ | < LOQ | < LOQ | < LOQ | < LOQ | < LOQ |
| Δ8-THC | 0.010 | < LOQ | < LOQ | < LOQ | < LOQ | < LOQ | < LOQ |
| THCV | 0.010 | < LOQ | < LOQ | < LOQ | < LOQ | < LOQ | < LOQ |
| CBDa | 0.010 | < LOQ | < LOQ | < LOQ | < LOQ | < LOQ | < LOQ |
| CBD | 0.010 | 0.147 | 500.00 | 0.132 | 450.00 | 0.162 | 550.00 |
| CBDV | 0.010 | < LOQ | < LOQ | < LOQ | < LOQ | < LOQ | < LOQ |
| CBN | 0.010 | < LOQ | < LOQ | < LOQ | < LOQ | < LOQ | < LOQ |
| CBGa | 0.010 | < LOQ | < LOQ | < LOQ | < LOQ | < LOQ | < LOQ |
| CBG | 0.010 | < LOQ | < LOQ | < LOQ | < LOQ | < LOQ | < LOQ |
| CBC | 0.010 | < LOQ | < LOQ | < LOQ | < LOQ | < LOQ | < LOQ |
| MAX THC | | < LOQ | < LOQ | < LOQ | < LOQ | < LOQ | < LOQ |
| MAX CBD | | 0.147 | 500.00 | 0.132 | 450.00 | 0.162 | 550.00 |
| TOTAL ACTIVE | | 0.147 | 500.00 | 0.132 | 450.00 | 0.162 | 550.00 |

LOQ = Limit of Quantitation | Max THC = THCa* 0.877 + Δ9-THC + Δ8-THC | Max CBD = CBDa* 0.877 + CBD | Unit = 12 ounces (340g)

General Information

| | |
|-----------------------------|------------------------------------|
| Item Code: | CBDPS500 |
| Country of Origin: | USA |
| Organic Certification: | Not Certified |
| Cannabinoid Concentrate(s): | Cannabidiol Isolate |
| Carrier Oil: | N/A |
| Fragrance Agents: | Varies by product order |
| Container: | 12 oz White PET Cosmo Round Bottle |
| Closure: | 24-410 disc top lid |
| Typical Batch ID (format): | ID220301PS500 |

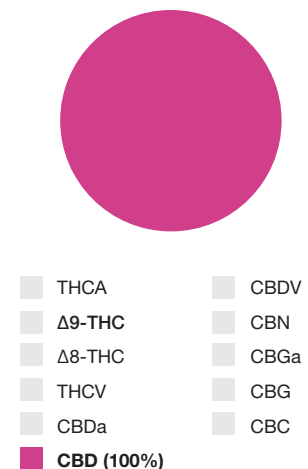
Cannabinoid Distribution

CBD EQUINE LINIMENT GEL

THC-free **CBD Equine Liniment Gel** is a soothing treatment for temporary muscular soreness caused by overexertion, minor injuries, or arthritis pain and inflammation. It can also be used to quickly stimulate circulation, reduce swelling and may be used preventatively to loosen stiff joints, muscles, and tendons before work.

This THC-free formula is available in **5000 mg** or **10000 mg CBD** concentration. Available as **White Label** (unlabeled) or **Private Label** retail-ready finished products. Standard container is a white 12 oz PET cosmo round bottle with disc top cap.



Ingredients: Menthol USP 4%, Aloe Barbadensis (Aloe Vera) Leaf Extract, Arctium Lappa (Burdock) Extract, Arnica Montana (Arnica) Flower Extract, Boswellia (Frankincense) Oil, Bromelain, Calendula officinalis (Calendula) Extract, Cannabidiol, Camellia Sinensis (Green Tea) Extract, Carbomer, Glycerin, Ilex Paraguariensis (Yerba Mate) Leaf Extract, Isopropyl Alcohol, Isopropyl Myristate, Melissa Officinalis (Lemon Balm) Leaf Extract, Silica, Purified Water.

Usage: To relieve pain and swelling of the legs and joints, rub liniment gel in thoroughly two to three times daily. For back, shoulders and flank apply up to three times daily with the lay of the hair. Do not apply gel under the saddle area if horse will be ridden immediately after treatment.

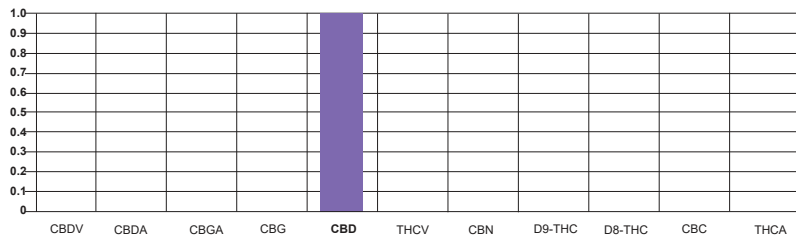

THC Range: 0% THC

CBD Concentration: 5000 or 10000 mg per unit

Character/Appearance: Translucent semi-viscous liquid

White Label: MOQ 100 units

Private Label: MOQ 250 units

Storage: Cool and dry, below 30°C, avoid direct sunlight

Shelf Life: 12 months unopened

PRODUCT SPECIFICATION:

CBDELG5000 - CBD Equine Liniment Gel (5000 mg)

Description

CBD Equine Liniment Gel (5000 mg) is a CBD-infused animal wellness finished product. Cannabinoids used in this product are extracted from Federally Compliant, USA Grown Industrial Hemp in accordance with the Nevada Department of Agriculture *State of Nevada Hemp Plan* and Nevada Revised Statutes (NRS) 557.

Cannabinoid Profile

| Cannabinoid | LOQ (%) | Specification | | Minimum | | Maximum | |
|--------------|---------|---------------|-----------|------------|-----------|------------|-----------|
| | | Weight (%) | (mg/unit) | Weight (%) | (mg/unit) | Weight (%) | (mg/unit) |
| THCA | 0.010 | < LOQ | < LOQ | < LOQ | < LOQ | < LOQ | < LOQ |
| Δ9-THC | 0.010 | < LOQ | < LOQ | < LOQ | < LOQ | < LOQ | < LOQ |
| Δ8-THC | 0.010 | < LOQ | < LOQ | < LOQ | < LOQ | < LOQ | < LOQ |
| THCV | 0.010 | < LOQ | < LOQ | < LOQ | < LOQ | < LOQ | < LOQ |
| CBDa | 0.010 | < LOQ | < LOQ | < LOQ | < LOQ | < LOQ | < LOQ |
| CBD | 0.010 | 1.470 | 5000.00 | 1.323 | 4500.00 | 1.617 | 5500.00 |
| CBDV | 0.010 | < LOQ | < LOQ | < LOQ | < LOQ | < LOQ | < LOQ |
| CBN | 0.010 | < LOQ | < LOQ | < LOQ | < LOQ | < LOQ | < LOQ |
| CBGa | 0.010 | < LOQ | < LOQ | < LOQ | < LOQ | < LOQ | < LOQ |
| CBG | 0.010 | < LOQ | < LOQ | < LOQ | < LOQ | < LOQ | < LOQ |
| CBC | 0.010 | < LOQ | < LOQ | < LOQ | < LOQ | < LOQ | < LOQ |
| MAX THC | | < LOQ | < LOQ | < LOQ | < LOQ | < LOQ | < LOQ |
| MAX CBD | | 1.470 | 5000.00 | 1.323 | 4500.00 | 1.617 | 5500.00 |
| TOTAL ACTIVE | | 1.470 | 5000.00 | 1.323 | 4500.00 | 1.617 | 5500.00 |

LOQ = Limit of Quantitation | Max THC = THCa* 0.877 + Δ9-THC + Δ8-THC | Max CBD = CBDa* 0.877 + CBD | Unit = 12 ounces (340g)

General Information

| | |
|-----------------------------|----------------------------------|
| Item Code: | CBDELG5000 |
| Country of Origin: | USA |
| Organic Certification: | Not Certified |
| Cannabinoid Concentrate(s): | Cannabidiol Isolate |
| Carrier Oil: | N/A |
| Fragrance Agents: | N/A |
| Container: | 12 oz White HPDE Cylinder Bottle |
| Closure: | 24-410 disc top lid |
| Typical Batch ID (format): | ID220422ELG5000 |

Cannabinoid Distribution

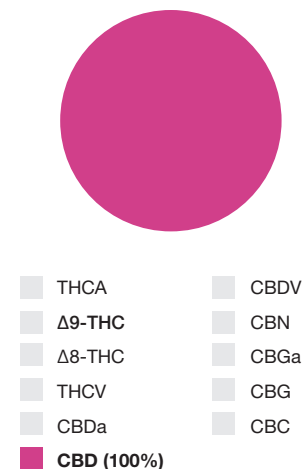

PRODUCT SPECIFICATION:

CBDELG10000 - CBD Equine Liniment Gel (10000 mg)

Description

CBD Equine Liniment Gel (10000 mg) is a CBD-infused animal wellness finished product. Cannabinoids used in this product are extracted from Federally Compliant, USA Grown Industrial Hemp in accordance with the Nevada Department of Agriculture *State of Nevada Hemp Plan* and Nevada Revised Statutes (NRS) 557.

Cannabinoid Profile

| Cannabinoid | LOQ (%) | Specification | | Minimum | | Maximum | |
|--------------|---------|---------------|-----------|------------|-----------|------------|-----------|
| | | Weight (%) | (mg/unit) | Weight (%) | (mg/unit) | Weight (%) | (mg/unit) |
| THCA | 0.010 | < LOQ | < LOQ | < LOQ | < LOQ | < LOQ | < LOQ |
| Δ9-THC | 0.010 | < LOQ | < LOQ | < LOQ | < LOQ | < LOQ | < LOQ |
| Δ8-THC | 0.010 | < LOQ | < LOQ | < LOQ | < LOQ | < LOQ | < LOQ |
| THCV | 0.010 | < LOQ | < LOQ | < LOQ | < LOQ | < LOQ | < LOQ |
| CBDa | 0.010 | < LOQ | < LOQ | < LOQ | < LOQ | < LOQ | < LOQ |
| CBD | 0.010 | 2.941 | 10000.00 | 2.647 | 9000.00 | 3.235 | 11000.00 |
| CBDV | 0.010 | < LOQ | < LOQ | < LOQ | < LOQ | < LOQ | < LOQ |
| CBN | 0.010 | < LOQ | < LOQ | < LOQ | < LOQ | < LOQ | < LOQ |
| CBGa | 0.010 | < LOQ | < LOQ | < LOQ | < LOQ | < LOQ | < LOQ |
| CBG | 0.010 | < LOQ | < LOQ | < LOQ | < LOQ | < LOQ | < LOQ |
| CBC | 0.010 | < LOQ | < LOQ | < LOQ | < LOQ | < LOQ | < LOQ |
| MAX THC | | < LOQ | < LOQ | < LOQ | < LOQ | < LOQ | < LOQ |
| MAX CBD | | 2.941 | 10000.00 | 2.647 | 9000.00 | 3.235 | 11000.00 |
| TOTAL ACTIVE | | 2.941 | 10000.00 | 2.647 | 9000.00 | 3.235 | 11000.00 |

LOQ = Limit of Quantitation | Max THC = THCa* 0.877 + Δ9-THC + Δ8-THC | Max CBD = CBDa* 0.877 + CBD | Unit = 12 ounces (340g)

General Information

| | |
|-----------------------------|----------------------------------|
| Item Code: | CBDELG10000 |
| Country of Origin: | USA |
| Organic Certification: | Not Certified |
| Cannabinoid Concentrate(s): | Cannabidiol Isolate |
| Carrier Oil: | N/A |
| Fragrance Agents: | N/A |
| Container: | 12 oz White HPDE Cylinder Bottle |
| Closure: | 24-410 disc top lid |
| Typical Batch ID (format): | ID220422ELG10000 |

Cannabinoid Distribution

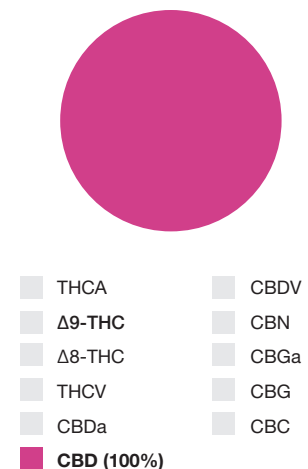



MG-OIL-RESEARCH.COM

